SEPTEMBER 20, 1958

The Blood-Horse

A WEEKLY MAGAZINE DEVOTED TO THE TURF

In This Issue

The Daughters Of Discovery

COHOES Sysonby Handicap Winner.

LEXINGTON, KY., VOL. LXXVI, NO. 38
Entered as second-class matter at the post office at Lexington, Ky.

20 Cents a Copy
$7.00 A YEAR

WINNER OF THE KENTUCKY DERBY

DARK STAR

is sire of nine

2-year-old winners in 1958

DARK STAR ranks among America's leading sires of 2-year-old winners in 1958. When his 2-year-old Dark Starlight won at Belmont on Saturday, September 13, the 1953 Kentucky Derby winner had his ninth juvenile winner of the year. Among them are the stakes placed Hidden Talent and Gambrosia.

Dark Star's first crop raced last year and seven of his 12 foals have won 21 races. Among his winners are Carrie Louise, winner of four races and placed in the Alcibiades and the Mademoiselle Stakes.

CLAIBORNE FARM IS THE HOME OF:

*AMBIORIX
BOLD RULER
*COURT MARTIAL
DARK STAR
DEDICATE
DOUBLE JAY
FLYING FURY
HILL PRINCE
NANCE'S LAD
NANTALLAH
*NASRULLAH
*PRINCEQUILLO
TO MARKET
*TULYAR
*TURN-TO

Meadors Photo

DARK STAR, br., 1950

- **Royal Gem II* — Outstanding Sire
  - *Dhoti* — Leading Sire
    - *Dastur*
    - *Tricky Aunt*
  - *French Gem* — Oaks
    - *Beau Fils*
    - *Fission*
- *Isolde* — Top Producer
  - **Bull Dog* — Leading Sire
    - **Teddy*
    - *Plucky Liege*
  - *Fiji* — Oaks
    - *Bostonian*
    - *O Girl*

DARK STAR is a son of the noted Australian-bred and-raced horse *Royal Gem II. The dam of Dark Star is Isolde, by *Bull Dog, which had shown stakes class while racing. Fiji, winner of the Latonia Derby and the Latonia and Kentucky Oaks, was the second dam.

Dark Star's maternal and paternal sire lines have been exceptionally successful—Gainsborough and *Teddy. The dams of his sire and dam were Oaks winners of the highest class and represent stakes-proved families in Australia and America.

Fee $1,500 Live Foal

Property of Harry F. Guggenheim

For over a half a century

. . . a great record reflects its experience

Claiborne FARM

A. B. Hancock, Jr., Paris, Ky., Phone 393

Keeneland Fall Sale of YEARLINGS Oct. 16-24

687 head to be offered . . . nine opportunity packed sessions being held during the Keeneland Fall Race Meeting. Make a date to buy "bargain" yearlings. (No sale on Sunday.)

GOOD Horses are Sold at Keeneland In the Fall!

for example—**PHIL D.**

SOLD—Keeneland Fall Sale In 1949

SELLING PRICE—$1,500

EARNINGS—$220,130

KEENELAND FALL SALE OF BREEDING STOCK — 530 head including Broodmares, Weanlings, Stallions and horses of other ages, excepting yearlings. OCTOBER 27-29.

BREEDERS' SALES Company Inc.

LEXINGTON KENTUCKY

WILLIAM S. EVANS
Gen. Mgr.

GEORGE SWINEBROAD
Exec. Vice-President

Amarullah

***Nasrullah—Amphora, by Bull Lea**
(Property of Amarullah Syndicate)

Amarullah has completed his first season at stud. Bred to 25 mares, the son of *Nasrullah made a total of 58 covers, and 19 mares are believed in foal. Amarullah's 1958 book was oversubscribed. His book for 1959 is full.

Book Full 1958 and 1959

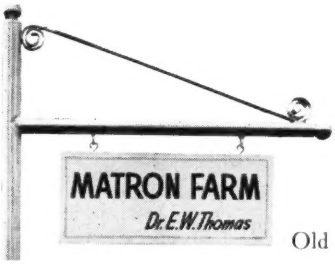

Old Frankfort Pike, Lexington, Ky. Phone 3-2969

*from *Peter Flower's first American Crop*

PETER THE HERMIT

—ranked among Chicago's best 2-year-olds of 1958

From the "2-Year-Old Roundup"

in The Blood-Horse

of September 13, page 625

**Peter Flower, b., 1946, by Blue Peter —Solar Flower, by Solario*

Fee $1,000 Live Foal

PETER THE HERMIT

*B. c. by *Peter Flower—Fine Array, by *Sir Gallahad III*

A large, handsome individual, Peter the Hermit doesn't seem to have much early speed, although occasionally he is close to the pace. "It depends how he's ridden," trainer Del Carroll said. His best race was in the Hyde Park, in which he was 1½ lengths back of Demobilize, even though his jockey (Clarence Meaux) misjudged the finish and eased him half a dozen lengths from the wire. The stewards fined Meaux for his lapse. Peter the Hermit sometimes acts as though distance might be his forte.

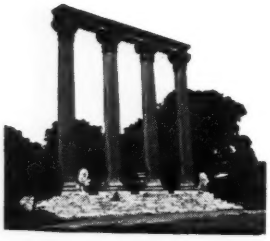

ELMENDORF FARM

Ed Carmichael, Manager Paris Pike, Lexington, Ky. Phone 3-0288

SANTA ANITA PARK

55 DAYS OF RACING-Dec. 26, 1958-Mar. 11, 1959

$1,140,000 ADDED FOR 30 STAKES

To Be Run	(Closes)	No.	Event	Added
SAT., FEB. 28	(Dec. 1)	26	SANTA ANITA HANDICAP 3-year-olds & up, 1¼ miles—*Guaranteed to winner	$100,000*
SAT., JAN. 31	(*Closed)	16	SANTA ANITA MATURITY 4-yr-olds 1¼ miles (*Supplementary nominations, Jan. 26)	$100,000
SAT., MAR. 7	(Dec. 1)	28	SANTA ANITA DERBY 3-yr-olds 1⅛ miles	$100,000
SAT., JAN. 3	(Dec. 17)	7	SAN CARLOS HANDICAP 3-yr-olds & up 7 furlongs	$50,000
SAT., FEB. 7	(Jan. 28)	18	SANTA MARGARITA HANDICAP Fillies-Mares, 3-yr-olds & up 1⅛ miles	$50,000
THU., FEB. 12	(*Closed)	20	CALIFORNIA BREEDERS CHAMPION STAKES 3-yr-old California Foals 1 1/16 miles (*Supplementary nominations, Feb. 7)	$50,000
SAT., FEB. 14	(Feb. 4)	21	SAN ANTONIO HANDICAP 3-yr-olds & up 1⅛ miles	$50,000
SAT., FEB. 21	(Feb. 4)	23	SAN FELIPE HANDICAP 3-yr-olds 1 1/16 miles	$50,000

SEVEN STAKES ON HILLSIDE-INFIELD TURF COURSE

WED., MAR. 11	(Mar. 4)	30	SAN JUAN CAPISTRANO HANDICAP 3-yr-olds & up About 1¾ miles on turf course		$100,000
MON., FEB. 23	(Feb. 11)	24	WASHINGTON'S BIRTHDAY HANDICAP 3-yr-olds & up 1½ miles on turf course		$50,000
Thu., Jan. 1	(Dec. 17)	6	SAN GABRIEL H., 4-yr-olds & up—on turf course	1 & ¼	$25,000
Sat., Jan. 24	(Jan. 14)	13	SAN MARCOS H., 3-yr-olds & up—on turf course	1 & ¼	$25,000
Tue., Feb. 10	(Jan. 28)	19	SAN LUIS REY H., 3-yr-olds & up—on turf course	1 & ½	$25,000
Wed., Feb. 25	(Feb. 11)	25	C. J. FITZGERALD H., 3-yr-olds & up—on turf course	Abt. 6½f	$20,000
Wed., Mar. 4	(Feb. 18)	27	CAMINO REAL H., 3-yr-olds & up—on turf course	1 & ¼	$25,000
Fri., Dec. 26	(Dec. 10)	1	PALOS VERDES H.,3-yr-olds & up	6f	$20,000
Sat., Dec. 27	(*Closed)	2	CALIFORNIA BREEDERS TRIAL S., 2-yr-old Cal-Foals (*Supplementary nominations, Dec. 22)	7f	$25,000
Sat., Dec. 27	(Dec. 10)	3	MALIBU S., 3-yr-olds	7f	$25,000
Wed., Dec. 31	(Dec. 10)	4	LOS FELIZ S., 2-yr-old colts-geldings	6½f	$15,000
Thu., Jan. 1	(Dec. 17)	5	LAS FLORES H., Fillies-mares, 3-yr-olds & up	6f	$20,000
Wed., Jan. 7	(Dec. 17)	8	LA CENTINELA S., 3-yr-old fillies	6½f	$15,000
Sat., Jan. 10	(Dec. 31)	9	SAN FERNANDO S., 4-yr-olds	1 & 1/16	$25,000
Wed., Jan. 14	(Dec. 31)	10	SANTA MONICA H., fillies-mares, 3-yr-olds & up	7f	$20,000
Sat., Jan. 17	(Jan. 7)	11	SANTA CATALINA H., 4-yr-olds & up, Cal-Foals	1 & ⅛	$25,000
Wed., Jan. 21	(Jan. 7)	12	SAN VICENTE S., 3-yr-olds	7f	$20,000
Sat., Jan. 24	(Jan. 14)	14	SANTA MARIA H., fillies-mares, 3-yr-olds & up	1 & 1/16	$25,000
Wed., Jan. 28	(Jan. 14)	15	SANTA YNEZ S., 3-yr-old fillies	6½f	$15,000
Wed., Feb. 4	(Jan. 21)	17	SAN PASQUAL H., 3-yr-olds & up	1 & 1/16	$25,000
Wed., Feb. 18	(Feb. 4)	22	SANTA SUSANA S., 3-yr-old fillies	1 & 1/16	$20,000
Mon., Mar. 9	(Feb. 25)	29	SAN BERNARDINO H., 3-yr-olds & up	1 & 1/16	$25,000

LOS ANGELES TURF CLUB, INC.

Santa Anita Park, Arcadia, California

7th Annual:

Garden State Yearling Sales

Monday and Tuesday — September 22 and 23

7:30 P.M.

Garden State Park **Camden, New Jersey**

135 YEARLINGS BY 68 SIRES INCLUDING:

Colts by:	Fillies by:	Colts and Fillies by:
Amphitheatre	Battle Morn	Alquest
Greek Ship	*Beauchef	Apache
*Heliopolis (g)	Mighty Story	*Beau Gem
Hill Prince	Nahar	County Delight
John's Joy	On Trust	Faultless
Mr. Trouble	*Our Babu	General Staff
Spy Song	Slide Rule	Loser Weeper
The Doge	Your Host	More Sun

"For Late Purchase and Early Racing"

There will be a preview of these yearlings at Garden State Park on Sunday afternoon, September 21

FASIG-TIPTON COMPANY, Inc.

Humphrey S. Finney, President

3 East 48th Street
New York City 17, N. Y.
MUrray Hill 8-1897

THE COVER HORSE

Cohoes, son of *Mahmoud and *La Troienne's unraced daughter Belle of Troy, is among the best competitors in an outstanding handicap division. On July 26 he beat Bold Ruler and 6 others in the $1\frac{3}{16}$-mile Brooklyn Handicap, on August 2 he beat the good sprinter Admiral Vee in the 9-furlong Whitney Stakes, and on September 6 he beat a field which included *Gallant Man in the one-mile Sysonby Handicap.

The Greentree Stable colt at 2 won the Grand Union Hotel Stakes, and at 3 he won the Saranac Handicap. After the Sysonby, his record read 12 wins in 31 starts, earnings of $195,255.

The Blood-Horse

Published weekly with an additional issue in January

Subscription Rates: United States and possessions, $7 a year; Canada, $8; other countries, $10. All subscriptions payable in advance.

Change in Address: Must reach *The Blood-Horse* office one week before publication date.

Advertising Rates: Complete rate card on application. Advertising copy deadline is Friday of the week preceding publication.

Address Communications to: The Blood-Horse, P. O. Box 1520, Lexington, Ky. Office, 216 East High Street. Telephone, 2-4920.

Entered as second-class matter June 30, 1928, at Post Office at Lexington, Ky., under act of March 3, 1879.

W. S. Welsh Printing Co.

Statistics in this publication relating to results of races in North America are compiled from *Daily Racing Form* Charts, by special arrangement with *Triangle Publications, Inc.*, the copyright owners of said charts. Reproduction prohibited.

The Blood-Horse is published by the American Thoroughbred Breeders Association, Inc.

A. B. HANCOCK JR., president; WILLIAM DU PONT JR., chairman of the board; L. L. HAGGIN II, vice president; CLARKSON BEARD, treasurer; GAYLE A. MOHNEY, secretary; ALEX BOWER, field secretary; J. A. ESTES, research director.

Trustees: Dr. Eslie Asbury, Clarkson Beard, Leslie Combs II, William du Pont Jr., L. L. Haggin II, A. B. Hancock Jr., W. Arnold Hanger, Robert J. Kleberg Jr., Henry H. Knight, Edward Lasker, Daniel Van Clief, and Alfred G. Vanderbilt.

STAFF: *Editorial*—J. A. Estes, editor; Warren Schweder, managing editor; Dan M. Bowmar III, Art Baumohl, Gay Reynolds. *Advertising*—William B. Worth, manager; E. F. Ellis Jr., Mary W. Cassell. *Business and Circulation*—Dan M. Bowmar, manager; Helen Johns, Helen J. Abbott, Dorothy Sutherland, Nellie Baker, Ruth Ann Cochran. *Research and Cataloguing*—Frances M. Kane, Ruth V. Hagyard, Sarah Floyd, Mary Palmer, Marty Gibson, Doris Jean Waren. *Current Statistics*—Nancy Garr, Reba Fowler, Jackie Baker. *Photographer*—J. C. Meadors.

NEWS OR NOT

Discrimination, By Golly

The board of directors of the Horsemen's Benevolent and Protective Association has gone on record as favoring the payment of fifth money, an old cry. This sounds like rank discrimination against the poor fellow who finishes sixth.

Tally on Derbys

Three more "derbys" this year have been added to the American racing scene, raising the number of races which masquerade under this name to 22. Race track management apparently feels that there is nothing quite as enticing to customers as a derby, and maybe they are right. However, we doubt that a name so grossly overworked can be of much real value.

None of the derbys run in North America is at $1\frac{1}{2}$ miles, the derby distance in almost every other major racing center. Only the Kentucky Derby is at $1\frac{1}{4}$ miles. There are 13 at $1\frac{1}{8}$ miles and 8 at $1\frac{1}{16}$ miles. There are no 6-furlong derbys, but that omission probably will be taken care of in the next few years.

About as much for amusement as anything else, we compiled the 22 derbys, including distance and the date in which each was first run. The date given is for the first modern renewal; several of the races—the American, St. Louis, Ohio, and California Derbys—were run many years ago, then discarded. It will be noticed, no doubt with great interest, that 11 of the races have been established since 1950, and 6 of the 11 had their first running in 1954 or later. On to the derbys:

Derby	*Distance*	*First running*
Alberta (Edmonton)	$1\frac{1}{16}$	1931
American (Washington Park)	$1\frac{1}{8}$	1926
Arkansas (Oaklawn Park)	$1\frac{1}{8}$	1936
Arizona (Turf Paradise)	$1\frac{1}{16}$	1952
Bay Meadows	$1\frac{1}{16}$	1954
California (Tanforan)	$1\frac{1}{8}$	1954
Canadian (Edmonton)	$1\frac{1}{8}$	1930
Centennial	$1\frac{1}{16}$	1950
Del Mar	$1\frac{1}{8}$	1945
de Cuba (Havana)	$1\frac{1}{8}$	1920
Florida (Gulfstream Park)	$1\frac{1}{8}$	1952
Kentucky (Churchill Downs)	$1\frac{1}{4}$	1875
Longacres	$1\frac{1}{8}$	1934
Louisiana (Fair Grounds)	$1\frac{1}{8}$	1920
Maryland (Laurel)	$1\frac{1}{16}$	1958
Mexicano (Mexico City)	$1\frac{1}{8}$	1943
Michigan (Hazel Park)	$1\frac{1}{16}$	1958
Ohio (ThistleDown)	$1\frac{1}{8}$	1952
Pomona	$1\frac{1}{16}$	1953
Santa Anita	$1\frac{1}{8}$	1935
St. Louis (Cahokia Downs)	$1\frac{1}{16}$	1954
West Virginia (Wheeling Downs)	$1\frac{1}{8}$	1958

Fit Again

Paul Ebelhardt, looking fit and saucy, popped into the office last week. He's living in Cincinnati, but he has a big hankering to return to Lexington.

As horsemen everywhere doubtless remember, Paul was severely hurt last summer when the vehicle in which he was riding on a Lexington golf course was struck by lightning. For a while it was touch and go, so we were especially happy to see him looking fit again.

Viewpoints

"I often wonder what the reason is that there is so little turf news in our local newspapers," the out-of-town postcard said. In the next breath: "That also goes for the local radio stations. Perhaps you know the answer, and if so would appreciate your viewpoints on that."

Thank you, sir; we have viewpoints on everything. Some of our opinions we keep to ourselves, but as a rule we enjoy sharing them with others.

In most cases such as these, the fault lies with an unenlightened sports editor who has convinced himself and his subordinates that readers simply are not interested in racing. In this they are partly correct; most of the race stories they do publish don't interest us, either.

The point is, though, that no sport has as much high drama each day as Thoroughbred racing, and we dare say that if an editor assigned the same talent to racing that he assigns to the promotion of baseball he would have a readership.

Radio has a special problem, and it is difficult for an audio medium to meet the challenge. A few of us enjoy knowing that Rio Vegas won the sixth at Hazel Park, paying $8.60, $6, and $4.20, but most radio listeners, hunting for amusement, would rather hear about George's Other Woman.

Television is something else again, and here is where both the advertisers and the networks have wasted their trumps. The Saturday feature at Belmont regularly is advertised as among the coming attractions, but, if the Bums and the Giants are still going at it at race time, it is just too bad. How much better it would be to cut into the ballgame long enough to run the race, then pop back to the game. The only loss probably would be a few of the pitcher's grimaces, a foul ball or two. The sponsor, already sure of his baseball audience, also would have captured the race-watchers.

Now Booking for 1959

ROYAL NOTE

The only horse of the great Nashua's age to give him weight and beat him—Royal Note did it in the Cherry Hill Stakes (photo at right)

ROYAL NOTE raced only at 2 and established himself as the leader of his division before an injury in the Washington Park Futurity ended his racing career. In eight starts he won 6 races, was second once (in the Sapling Stakes when he was top-weighted at 124 pounds) and amassed total earnings of $152,237.

ROYAL NOTE was undefeated in his first 6 starts, 5 of them in stakes, and set a new track record in his first start, and these first 6 starts were at different tracks. He equaled the track record in the Lafayette Stakes, and he beat the top horses of his year. In the Cherry Hill Stakes, he beat the mighty **Nashua**, while giving him weight.

ROYAL NOTE'S other victories included the Bashford Manor Stakes, the Arlington Futurity and the Dover Stakes, all by impressive margins.

ROYAL NOTE is out of **Penroyal**, dam also of stakes winner **Royal Mustang**, stakes winner **Great Dream**, stakes winner **Phar Mon**, stakes placed **Primus W.** and stakes placed **Euphony**.

Royal Note's First Foals are now Yearlings

ROYAL NOTE, b. 1952, by Spy Song—Penroyal, by *Royal Minstrel

1959 Fee — $1,000 Live Foal

(Fee due when foal stands and nurses)

MARE'S REST FARM

(J. C. METZ)

Shannon Run Road **Phone: Lexington 4-5880** **Versailles, Kentucky**

REMINDERS

STAKES CLOSING

NEW YORK RACING ASSOCIATION

October

1 Jockey Club Gold Cup, $75,000a, 3 up, 2m, $100.
Vosburgh H., $20,000a, 3 up, 7f, $50.
New York H., $25,000a, 3 up, 1⅜m (turf), $50.
Interborough H., $20,000a, all ages, f and m, 6f, $50.
Queens County H., $25,000a, 3 up, 1 1/16m, $50.
Long Island H., $25,000a, 3 up which have not won $15,000 in 1958, 1⅝m, $50.
15 Sport Page H., $25,000a, all ages, 6f, $50.
Roamer H., $75,000a, 3yo, 1 3/16m, $100.
Remsen S., $25,000a, 2yo, 1 1/16m, $50.
Gallant Fox H., $75,000a, 3 up, 1⅝m, $100.

November

1 Firenze H., $25,000a, 3 up, f and m, 1 1/16m, $50.
Idlewild H., $50,000a, 3 up, 1⅛m, $100.
Pilgrim H., $25,000a, all ages, 6f, $50.
Display H., $50,000a, 3 up, 2 1/16m, $100.

TANFORAN

October

17 Bay District H., $10,000a, 3yo, 6f, $25.
24 El Camino H., $10,000a, 2yo, 6f, $25.
31 Peninsula H., $10,000a, 3 up, 6f, $25.
Tanforan Lassie S., $10,000a, 2yo f, 6f, $25.

November

7 Yerba Buena H., $15,000a, 3yo, 1 1/16m, $25.
14 San Francisco H., $15,000a, 3 up, 1 1/16m, $25.
21 Portola H., $10,000a, 3 up, f and m, 6f, $25.
Autumn H., $10,000a, 3 up, 1 1/16m, $25.
28 California Derby, $25,000a, 3yo, 1⅛m, $50.

December

5 San Bruno S., $20,000a, 2yo, 1m and 70y, $50.
Tanforan H., $25,000a, 3 up, 1⅛m, $50.

SUPPLEMENTARY ENTRIES

September

29 HAWTHORNE GOLD CUP, Hawthorne, $5,000.

October

1 CHAMPAGNE STAKES, Belmont Park, $7,500.
13 GARDENIA STAKES, Garden State Park, $5,000.
16 SPINSTER STAKES, Keeneland, $10,000.
20 GARDEN STATE STAKES, Garden State Park, $10,000.
22 FRIZETTE STAKES, Jamaica, $5,000.

STAKES

September

20 Assiniboia Downs Gold Cup H., Winnipeg, $5,000a, 3yo foaled in Canada, 1¼m.
Falls City H., Churchill Downs, $20,000a, 3 up, f and m, 1m.
Futurity S., Belmont Park, $50,000a, 2yo, 6½f.
Boardwalk H., Atlantic City, $25,000a, 3yo, 1⅛m.
Illinois Owners H., Hawthorne, $25,000a, 3 up owned by Illinois residents, 1 1/16m.
Los Angeles County Fair, H., Pomona, $10,000a, 3 up, 1 1/16m.
Carleton S., Old Woodbine, $7,500a, 2yo foaled in Canada, 7f.
Nettie H., Old Woodbine, $7,500a, 3 up, f and m, 1 1/16m.
Tropicana Hotel H., Bay Meadows, $20,000 gross, 3 up, 1 1/16m.
22 Winnipeg Futurity, Winnipeg, $4,000a, 2yo foaled in Canada, 1m.
23 Las Madrinas H., Pomona, $5,000a, 3 up, f and m, 1 1/16m.
Harbor Hill Stp. H., Belmont Park, $8,000a, 4 up, a2⅛m.

1958		September				1958
Sun.	Mon.	Tue.	Wed.	Thu.	Fri.	Sat.
	1	♈	3	4	5	6
7	8	9	10	11	12	13
14	15	16	17	18	19	20
21	♑	23	24	25	26	27
28	♈	30				

Sign: ♑ knees; ♈ head.

24 Home Bred H., Atlantic City, $10,000a, 2yo bred in New Jersey, 6f.
Ocean City H., Atlantic City, $10,000a, 3 up foaled in New Jersey, 1 1/16m (turf).
Maskette H., Belmont Park, $25,000a, 3 up, f and m, 1m.
Pomona Derby, Pomona, $10,000a, 3yo, 1 1/16m.
25 Illinois Racing Board S., Hawthorne, $25,000a, 2yo c and g, 6f.
26 San Gabriel Valley S., Pomona, $7,500, 2yo, 6f.
27 C. W. Bidwell Memorial H., Hawthorne, $35,000a, 3 up, 1⅛m.
Kentucky Jockey Club S., Churchill Downs, $25,000a, 2yo, 1m.
Longport H., Atlantic City, $20,000a, 3 up, 7f.
Woodward S., Belmont Park, $100,000a, 3 up, 1¼m.
Display S., Old Woodbine, $7,500a, 2yo, 7f.
Autumn H., Old Woodbine, $10,000a, 3 up, 1¼m.
Pomona H., Pomona, $20,000a, 3 up, 1⅛m.
San Mateo H., Bay Meadows, $10,000a, 2yo, 6f.
29 Cowdin S., Belmont Park, $25,000a, 2yo, 6½f.
Seagram Cup H., Woodbine, $7,500a, 3 up foaled in Canada, 1 1/16m.

October

1 Lawrence Realization, Belmont Park, $25,000a, 3yo, 1⅝m.
Yo Tambien H., Hawthorne, $15,000a, 3 up, f and m, 6½f.
4 Appreciation H., Atlantic City, $25,000, 3 up, 1 1/16m.
Beldame H., Belmont Park, $50,000a, 3 up, f and m, 1⅛m.
Hawthorne Juvenile H., Hawthorne, $25,000a, 2yo, 6f.
Mapes Hotel H., Bay Meadows, $20,000a, 3yo, 1 1/16m.
Clark H., Churchill Downs, $25,000a, 3 up, 1⅛m.
Suffolk Downs Turf H., Suffolk Downs, $25,000a, 3 up, a1½m (turf).
Seaway H., Woodbine, $7,500a, 3 up, 6f.
Maple Leaf S., Woodbine, $7,500a, 3yo and 4yo f, 1 1/16m.
6 Demoiselle S., Belmont Park, $20,000a, 2yo f, 7f.
8 Manhattan H., Belmont Park, $50,000a, 3 up, 1½m.
Princeton H., Garden State Park, $20,000a, 3 up, 6f.
Breeders S., Woodbine, $10,000a, 3yo foaled in Canada, 1¼m.
11 Champagne S., Belmont Park, $75,000a, 2yo, 1m.
Bay Meadows H., Bay Meadows, $15,000, 3 up, 1 1/16m.
Hawthorne Gold Cup, Hawthorne, $100,000a, 3 up, 1¼m.
Alcibiades S., Keeneland, $15,000a, 2yo f, a7f.
Myles Standish S., Suffolk Downs, $10,000a, 2yo, 6f.
Benjamin Franklin H., Garden State Park, $25,000a, 3yo, 1 1/16m.
Shady Well S., Woodbine, $7,500a, 2yo f, 6½f.
Jockey Club Cup H., Woodbine, $15,000a, 3 up, 1¼m (turf).

TUXEDO
TOP GRADE RACE HORSE

LOWEST MARKET PRICE
MIXED TO UNIFORM QUALITY
IMMEDIATE DELIVERY

Ask your local dealer for genuine TUXEDO RACE HORSE OATS, or for fast, personal service call
R. L. Early • E. M. Harrell
M. W. McGrath • MAin 1-0662

ALL GRAINS

THE EARLY & DANIEL CO.
CINCINNATI, OHIO

For Experienced and Courteous Service Instruct Your Agents Abroad To Consign Your Shipments to

STOCKHEIMER & HARDER
CUSTOMS BROKERS
25 Broadway New York 4, N. Y.
Phone: WHitehall 3-7828
Cable address: Stoharturf

The Stallion Station — 1959

BOLERO
Ch., 1946, by Eight Thirty—Stepwisely, by Wise Counsellor

BLUE PRINCE
*B., 1951, by *Princequillo—Blue Denim, by Blue Larkspur*

***DAUMIER**
*B., 1949, by Niccollo Dell'Arca—Donatella, by *Mahmoud*

DEVIL DIVER
*B., 1939, by *St. Germans—Dabchick, by *Royal Minstrel*

***FLUSHING II**
*Gr., 1939, by *Mahmoud—Callandar, by Buchan*

***HAFIZ II**
Ch., 1952, by Nearco—Double Rose, by Macaron

ONE HITTER
Ch., 1946, by Shut Out—Bold Anna, by Bold Venture

***RICO MONTE**
B., 1942, by Saint Patrick—Rica Patria, by Rico

ROMAN
*B., 1937, by *Sir Gallahad III—*Buckup, by Buchan*

ROMAN PATROL
B., 1952, by Roman—Karakal, by Psychic Bid

ROYAL COINAGE
*Br., 1952, by Eight Thirty—Canina, by *Bull Dog*

***ROYAL SERENADE**
*Ch., 1948, by *Royal Charger—Pasquinade, by Pasch*

SUB FLEET
B., 1949, by Count Fleet—Sub Rosa, by Balladier

TRAFFIC JUDGE
*Ch., 1952, by *Alibhai—Traffic Court, by Discovery*

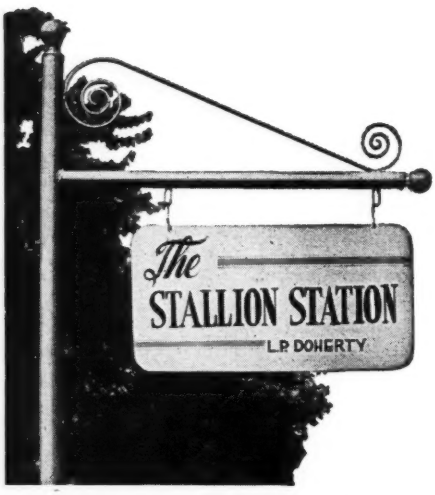

We would be pleased to send you pedigree and racing background pamphlets on any of these stallions.

Harold Snowden, Mgr., Russell Cave Pike.
Phone 2-3313, Lexington, Kentucky

With jockey Bill Shoemaker in the saddle, Mr. and Mrs. F. C. Rand's Clem drove to a half-length victory over Round Table in the United Nations Handicap at Atlantic City, setting a new track record of 1:54⅗ for the 1 3/16 miles over turf.

The Week's Racing

The Light One

CHICAGO. Of the 12 *Royal Serenade yearlings sold at public auction last year the least expensive one was a chestnut filly later named Pinecrest Miss. George A. Cavanaugh Jr., Detroit textiles executive, paid $1,900 for her at the 1957 Keeneland fall sales.

"We'd have gone higher for her, but we didn't have to," said trainer John T. Kermath, after Pinecrest Miss had won the Durazna Stakes at Hawthorne, increasing her earnings to $33,170.

"There was nothing wrong with her, but she was kind of light then and I guess her dam (Bully Babe) wasn't too much," said Kermath, a large man with light-blue eyes who has been in racing since 1902 and a trainer since 1916. There is no disguising the fact he is from Brooklyn.

"She's got height and length enough, but she's still on the light side. But she's the quietest thing you ever saw, with the nicest disposition of any horse I ever had. She's the easiest thing to train. Some people don't give a damn, but I like to know all my horses. There aren't 2 horses alike. My idea is to keep a horse calm and collected, just like a prize fighter, keep him relaxed. Like a youngster going to school. There might be something he don't want to do and he'll fight it. You don't want a horse to fight you; they have to have something left for the race track."

Pinecrest Miss's race in the Durazna was her first since the Pollyanna Stakes at Arlington Park July 7.

"Nothing happened to her," Kermath said. "Just wanted to give her a rest. She was just kind of carried off her feet in that one, with Dark Vintage and Indian Maid and herself fighting it out most of the way." Pinecrest Miss and Indian Maid both had tired to finish fifth and eighth behind Dark Vintage.

"That Dark Vintage," said Kermath, "I don't want anything to do with her. That's why I ducked her. Now this mare of mine, she's never bucked, but her shins get sore and then she gets over them. It's very peculiar, but that's the way she's been going all spring and summer. She ran twice down at Gulfstream Park last winter, second in both, but Arthur Brent had her there. I like to freshen up in the winter, but there's not much left for this mare this year so we'll race in Miami this winter. If this Hawthorne Juvenile Handicap field isn't too rough maybe we'll race her in there. Don't like to race her against colts, although we won the George Woolf against colts. Then we'll go down to Keeneland."

The George Woolf, at Washington Park June 25, was Pinecrest Miss' first stakes success. She won by 8 lengths in the mud.

Pinecrest Miss was a 20-1 shot when she lost her debut by half a length to Dark Vintage on March 19, but her odds were not longer than 7-2 in her next 8 starts. Outside of the Pollyanna, she hasn't been worse than second, and she has won 4 times. After graduating by 10 lengths at Churchill Downs, she was a 6-5 favorite in the Debutante Stakes, but Patty's Choice defeated her by 1¼ lengths. She then scored by 4 lengths in a Washington Park dash and finished second to colts before winning the George Woolf.

Kennedy-Veale Stable's diminutive Little Kid, second in the Arlington Lassie and a good fourth in the Princess Pat, was a slight favorite over Pinecrest Miss in the Durazna. A close third choice was Mrs. Harry Trotsek's Pupnick, in whose past performances was a victory in a $7,500 claiming race at Arlington Park.

Pupnick bounded to a narrow lead over Carmen Lou and Pinecrest Miss, and at the top of the stretch she was a length ahead of the Cavanaugh filly. On the far turn Pinecrest Miss, on the inside of Pupnick and three-quarters of a length back, had attempted to bear out a bit, and Larry Gilligan had snatched her up, losing a length or more. Pinecrest Miss made

INDEX

Discovery's Daughters 670
Gallop Poll 704
Newcomers 696
Racing Abroad 674
Sales 698
Stakes and Horses 678
Stud News 669

ILLUSTRATIONS

Coften Photos, 670. J. C. Meadors, 669. Bert and Richard Morgan, cover, 666, 667. Turfotos, 665, 666, 668.

John B. Kelly, president of Atlantic City, presented the trophy for Clem's victory in the United Nations Handicap to jockey Bill Shoemaker and owners Mr. and Mrs. Frank C. Rand. Standing by at the right is trainer Bill Stephens.

her move on the outside in the stretch, quickly putting Pupnick away. Little Kid, which lacked room briefly in mid-stretch, and Indian Maid drove at the leader through the final sixteenth, and Pinecrest Miss barely held them off. Two noses separated Pinecrest Miss, Little Kid and Indian Maid.

JOE AGRELLA

NEW YORK

Arcaro's Bucked Shins

"It's just a case of bucked shins. I'll be all right," said Eddie Arcaro of the leg infection which kept him off Round Table in the United Nations Handicap.

"The condition came about from having the shin rubbing against the leather thong holding the stirrup irons to the saddle. I had a similar condition once before. The morning of the day I rode Native Dancer in the American Derby I had an infection lanced."

Arcaro said a special brace was being made to "take the pressure off the shin," and that he would be on First Landing in the Belmont Futurity.

Like Garbo

NEW YORK. For a filly which likes to be alone when a set goes out in the morning, Reginald N. Webster's Quill was in the right position at the start of Belmont Park's Matron Stakes. She was 6 furlongs up the Widener straightaway and in the outside of 9 post positions.

Quill prefers to go her own way in solitude, and trainer Lucien Laurin grants her this wish in training hours; but there is no way the dapper ex-rider can keep his charge away from other Thoroughbreds once the field enters the gate and the race begins. This must be left to Quill.

The *Princequillo filly started out in the Matron as though she intended to carry the act to an extreme. Allowing 6 of the starters to go on about their merry way, Quill stayed on the outside of her field and for the first furlong fought desperately for last position with C. T. Chenery's Rich Tradition and Hal Price Headley's Aesthetic. According to Russian spies, Quill lost the dubious honor by a little more than a length. (Joe Palmer once claimed that the Germans would make Pearl Harbor look like a well advertised raid should the Hun choose to invade America by the Widener chute, but policy has changed since then and it's the Russian now hiding up there in the tall grass.)

Quill, apparently sensing that others, too, had designs on the rear decided to go to the front. In a little more than an eighth of a mile Quill overtook the leader, M. G. Phipps' Levelix. That she wandered from the outside to the inside of the Widener Course has no bearing: at least, she was alone now.

There was nothing in the field up to Quill's desires. Rich Tradition, after a poor break, worked her way through the field to also pass Levelix, but she was no match for the quick-striding winner. Quill simply overpowered her field under level weights of 119 pounds and crossed the finish line 4 lengths ahead of Rich Tradition. Her time of 1:10 was against a very slight head wind, but she

Warhead, a 3-year-old colt by Battle Morn, carried 124 pounds to victory in the Discovery Handicap. Second was *Grey Monarch, and third, hidden on the rail, was Backbone. Mike Barry (5) was fourth. Whodunit (on the rail) followed.

could have run faster had she been pressed.

The betting on the Matron reflected the feeling on the race. New Yorkers love solid favorites. In the Matron they were forced to an unknown quality in selecting Levelix, unbeaten in 2 non-stakes starts. Mommy Dear was second choice off her Sorority Stakes win at Monmouth Park. Quill, which had beaten Mommy Dear in their only 2 meetings but had been third to Rich Tradition in the Schuylerville and Spinaway, was third choice. Rich Tradition, winner over Quill in 2 stakes but fourth to the Webster filly in a conditioner for the Matron, was fourth choice. It was a case of forgetting the fillies which had been beating one another and putting faith in a newcomer.

Quill now goes to the top of her class, and she stands a good chance of remaining there. She obviously has a desire to handle longer distances. She has been out of the winner's circle only twice, finishing third in the Schuylerville and Spinaway. The Frizette and Gardenia Stakes lie ahead, but right now she is at the head of her division.

Quill is a walking and running advertisement for Laurin's Holly Hill, S. C., training ground. The chestnut daughter of *Princequillo was broken and brought to the races from that winter training quarter. She arrived at Laurin's compact and well-equipped quarters on September 1 last year and remained there until she shipped to Belmont in the spring. The well balanced filly speaks well for the northern half of the Iodine State.

PAT O'BRIEN

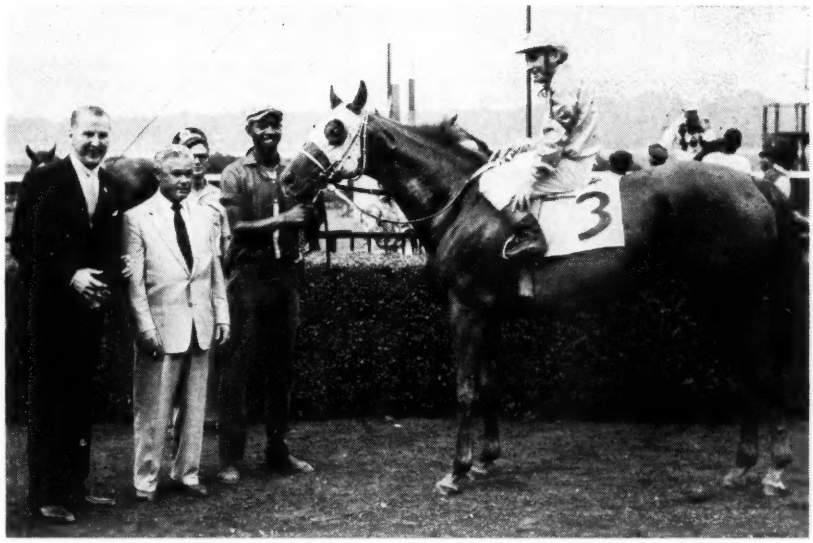

On hand in the winner's circle after Quill won the Matron Stakes at Belmont Park were owner Reginald Webster and trainer Lucien Laurin. P. J. Bailey up. Quill is the third stakes filly out of Quick Touch, dam of Sorceress, Capelet.

Gluck Coming Home

Maxwell H. Gluck, owner of Elmendorf Farm, Lexington, last week resigned as U. S. ambassador to Ceylon.

In his acceptance of Gluck's resignation, President Eisenhower wrote, "The warm personal interest you have shown in the people of Ceylon has won a host of friends for your country and yourself. You can take pleasure and satisfaction from the record of your service to the United States."

MICHIGAN

Faith in Mr. Van

HAZEL PARK, M. H. Van Berg, the horsetrader from Columbus, Neb., has had a long and honorable career as a Thoroughbred owner and trainer. This is his 20th year on the Turf.

For the last 10 years Mr. Van has ranked among America's top 10 trainers in number of winners. And he is up there again this season.

Yet, Van Berg seldom has a big stakes winner in his barn. There will be one like the old gelding Vantage or the mare *Estacion, but mostly Van Berg's barn is filled with consistent platers and allowance performers.

Unlike his former arch rival on the Detroit tracks, V. R. (Tennessee) Wright, Van Berg does not race his horses around the calendar.

"I wouldn't mind racing in the winter," he says, "but it is almost a physical impossibility to keep horses fresh and fit 12 months a year. The general routine of a Thoroughbred horse becomes monotonous to them after a time, and they'll

Quill, by *Princequillo, charged down the Widener chute to win the Matron Stakes by 4 lengths from Rich Tradition. Levelix (2) finished in third place. It was the first stakes victory for Quill, bred and owned by R. N. Webster.

Two sons of Intent hit the wire a head apart in Atlantic City's World's Playground Stakes. The winner (8) was Demobilize; the second horse was Intentionally, which lost a 3-length lead at the eighth-pole. Favored First Minister was unplaced.

lose their enthusiasm and spirit for their work."

So, in the winter, Van Berg turns over a handful of horses to his old friend, K. D. Kepler, and these race at the Fair Grounds in New Orleans. The rest are turned out on the Van Berg farm in Nebraska.

"We take them to the farm, treat the ones who need medical attention, and then give them a long rest in the pastures. When they come out in the spring, they're crying to run. I've bought a number of horses cheaply because they sulked. A few months away from the routine invariably works wonders."

Van Berg never rushes his horses, especially in the spring. He starts them slowly at Oaklawn Park and Sportsman's Park. If they don't win races right away, he doesn't get excited. He knows that time will take care of everything.

At the height of summer Mr. Van will have horses in action on 3 or 4 fronts—Detroit, Chicago, Omaha, West Virginia, and Cahokia Downs.

Born on a farm at Aurora, Neb., Van Berg came by his trade as livestock dealer and Thoroughbred owner and trainer naturally. His father was a successful jockey around the western fairs for many years.

"We always had Thoroughbreds on the farm, but it wasn't until 1939 that I really became excited about racing as a part of my business," Van Berg recalled. "I had a mare on the farm that wasn't much and I traded her for Flaghorn, a cheap plater. It was shortly after the purchase that Flaghorn won under my silks at Fairmount Park.

"I lost her in a claiming race, but by that time I had the bug, and I began to claim, buy, and sell horses. C. A. Tanner was my trainer then, but I took over the horses myself in 1945.

"We've been building the stable ever since. Made some money, too. It's a wonderful sport and I love it."

But Van Berg has had his problems, too. There was the time back in 1949 when the management of the old Detroit Fairgrounds changed hands and Van Berg was denied stalls. Friends intervened for him, but he missed the entire first week of the 80-day meeting. When the meeting was over, it was the Van Berg stable that led all the rest. The Nebraskan had saddled 49 winners and had won $133,000, almost twice as much as Dixiana, his closest rival.

The darkest hours, however, were this year.

After a slow start at the Detroit Race Course, Van Berg was just beginning to get rolling. He finished strongly in the last month of the DRC meet to rank second among the trainers, and he then came to Hazel Park. With his home-bred mare, Miss Wilma Van, Van Berg got his 13th winner of the meeting on Saturday, August 23. It put him one ahead of Gordon Potter, trainer for T. A. Grissom and James Paddock.

Van Berg himself wasn't around to saddle the filly for the race. He had stopped in at Hazel Park after saddling *Estacion for the stable's biggest victory of the year in the Arlington Matron Stakes, on the previous Wednesday, but he left here Friday for home. Back in Nebraska, family and friends were celebrating the 25th anniversary of Van Berg's livestock business. "It was a big buffalo feed," Van Berg said.

When Van Berg returned to Hazel Park on Monday, there was bad news. Miss Wilma Van had showed a positive reaction to caffeine.

"There must be something wrong with the tests!" said Waldo Andrews, vice president of the Hazel Park track and a horse owner himself. No one could believe that a Van Berg horse had been stimulated. The veteran horseman took as many precautions with his horses as any other trainer on the grounds. Twenty-four hours before one of his horses ran, it was padlocked in its stall, and only the groom approached the horse.

To complicate the matter this time, Miss Wilma Van had been claimed out of the race in question for $2,500, but Van Berg's assistants had followed the horse to its new barn and had watched

it carefully until the routine tests were completed after the race.

Unfortunately, while Van Berg was out of town, his assistant trainer, Bob Irwin, was home ailing.

E. G. Mahoney, another trainer, was entrusted with the job of saddling Miss Wilma Van for the race. She was favored, and she won. A hearing brought out no new evidence. Horsemen flocked to Van Berg's support, offering rewards totaling $1,000. The Michigan divisions of the HBPA and National Trainers Guild voted complete confidence. The track itself put up posters offering a $1,000 reward for evidence which would help solve the case.

Nothing developed. But the stewards, taking into consideration all the facts, decided that Van Berg should remain in good standing. It was an unprecedented ruling in Michigan, but one that was a tribute to a grand horseman.

AL COFFMAN

Count Turf, winner of the 1951 Kentucky Derby, will make the 1959 season at J. D. Drymon's Strodes Creek Farm, Paris, Ky. He stood this year at Almahurst.

STUD NEWS

Ballymoss Syndicated

John McShain's Ballymoss, best older horse in the British Isles this year, has been sold to a British syndicate headed by Sir Victor Sassoon and William Hill. McShain will retain 10 of the 40 shares in the syndicate, and the other 30 will be offered to various English breeders. The syndicate holders will decide where the horse will stand.

McShain said he would retain control of Ballymoss through the 1958 racing season, and that the 4-year-old son of Mossborough might be brought to the U. S. for the Washington, D. C., International at Laurel in November.

Several American breeders were said to have made offers for Ballymoss, but McShain said, "I feel that since he raced there it was appropriate he should stand there." It had been announced earlier (*The Blood-Horse* of August 23, page 504) that the horse would stand in England in 1959, but at that time McShain said it would be on a one-year basis.

In Oklahoma

Sunny Khal, a 7-year-old horse by *Khaled—Very Risky, by *Blenheim II, will enter the stud next year at John Holliday's farm, Edmond, Okla. Winner of 11 races, including 2 in 1958, and about $40,000, Sunny Khal is one of 5 winners produced by Very Risky, a half-sister to Euclid.

Holliday said the horse would stand on an "optional basis"—$250 for a live foal or $150 at the time of service and $10 for each additional service.

The good race mare Sequence, dam of Noorsaga, foaled this affectionate filly by *My Babu on May 2 at Leslie Combs II's Spendthrift Farm, Lexington, Ky.

The late Vaughn Flannery executed this painting of Discovery at Sagamore Farm in 1950.

Discovery's Daughters

Through 1957 a total of 83 mares by Discovery, which on August 28 was humanely destroyed, had been represented by starters in North America, and their offspring had earned $5,769,844. Summarized progeny records are given in the first of the following tabulations, with totals accounting for Discovery's complete record as a sire of broodmares.

Of the 83 mares, 37 (45%) had progeny indexes of .00 to .99; 29 (35%), 1.00 to 1.99; 10 (12%), 2.00 to 3.99; 7 (8%), 4.00 and upward.

Seventy-seven (10.8%) of the 711 year-starters from Discovery mares earned at least 4 times the average expectation. The 77 year-starters include duplications, of course; there were 45 horses which had annual indexes of 4.00 and upward on one or more occasions.

The second tabulation lists the 45 horses which were "4-plus" in at least one season, but the lifetime racing index is given, whether above 4.00 or not. First item of information for each horse is the name of the sire, which determines the alphabetical order of arrangement. Stakes winners are in capitals.

This list is the second of a series. The first, giving the complete broodmare-sire record of War Admiral, was in *The Blood-Horse* of August 23, page 505. All data through 1957.

Mare, yrs. raced, starts, index	Year-Starters	4.00	Earned	Adj.	Index
Acquisitive 1 10 .43	21	3	$ 84,496	32.27	1.54
Adventurous 4 58 2.86	17	3	101,480	34.79	2.05
Big Apple 4 42 2.32	2	--	7,970	2.56	1.28
Cahoots 2 13 .35	1	--	3,730	1.20	1.20
Candia unr.	22	3	132,572	45.59	2.07
Cape Hatteras 6 99 1.19	1	--	1,450	.47	.47
Cedar Lillie unr.	11	1	26,535	11.17	1.02
Charwoman 2 7 .10	18	5	217,895	76.69	4.26
Cocotte 3 31 1.41	1	--	1,075	.35	.35
Conniver 4 56 21.73	4	1	85,455	27.46	6.87
Create 6 79 .20	14	--	19,590	6.49	.46
Dark Discovery 4 52 7.63	14	4	100,979	37.54	2.68
Discouraged 8 105 1.60	19	2	74,898	26.99	1.42
Discovelect 4 23 .22	13	--	25,587	8.74	.67
Discovert 6 81 1.62	1	--	--	--	.00
Dishabille 2 5 .00	4	--	6,600	2.15	.54
Disky 2 12 .28	1	--	--	--	.00
Dismay 1 9 .03	37	4	198,355	75.76	2.05
Dispurr 4 41 .25	9	--	24,280	9.45	1.05
Ensa 4 39 .79	2	--	740	.24	.12
Exit Line 1 1 .00	4	--	8,240	2.65	.66
Femme Fatale 2 5 3.12	1	1	17,504	5.61	5.61
Fledgling 2 13 1.26	15	1	26,562	10.64	.71
Fransilhar unr.	6	--	10,700	3.49	.58
Fresh Start 3 16 1.48	17	2	116,900	41.74	2.46
Gay Allset 5 64 1.05	6	--	150	.05	.01
Gay Discovery 2 10 .00	8	--	125	.04	.01
Gay Larkmead 3 17 .01	6	--	14,938	5.04	.84
Geisha 2 11 .78	10	4	823,135	285.17	28.52
Gold Rush 1 6 .00	4	--	11,615	3.79	.95
Good Genii 5 86 1.27	10	--	35,570	11.68	1.17
Good Thing 4 30 2.23	12	5	418,510	172.36	14.36
Gotanotion 4 47 1.28	2	--	45	.01	.01
Help Wanted 3 44 1.21	13	--	41,335	13.93	1.07
Hickory Limb 1 4 .23	1	--	340	.14	.14
Allure 2 15 2.37	12	--	58,075	19.19	1.60
Anthem 5 97 2.26	9	2	78,600	25.81	2.87
Army Belle 7 135 1.73	13	--	36,710	12.25	.94
Bare Cupboard 8 90 .31	3	--	3,780	1.22	.41
Ee Gracious 4 50 4.67	1	--	--	--	.00
Hindu Spy 4 65 1.60	18	2	93,550	32.66	1.81

Count Turf

Winning 1951 Kentucky Derby

COUNT TURF, winner of the 1951 Kentucky Derby and stakes and handicap winner at 2, 3, 4, and 5, will stand at Strodes Creek Farm for the 1959 season. The son of Count Fleet had his first crop go racing in 1957 and seven of 12 starters from this crop have won including Stokkr, Fleet Contessa, First Countess, Count V., Fairy Countess, Contessa Eva, Cheerfull Maid. This year Count Turf's 2-year-old winners include Countess Thalia, winner of 3 races, and My Janice, and La Condesa.

COUNT TURF, b. h., 1948, by Count Fleet—Delmarie, by Pompey

Fee $1,000 Live Foal **Fee payable when foal stands and nurses**

Property of J. J. Amiel

JAMES DRYMON **Strodes Creek Farm** **Paris, Kentucky**

Mare, yrs. raced, starts, index	Year-Starters	4.00	Earned	Adj.	Index
Intrigue 2 22 .93	6	1	27,935	9.08	1.51
Key Discovery 1 2 .00	19	1	65,000	23.73	1.25
Kismaju unr.	4	--	18,050	5.84	1.46
Kittyhawk 3 30 1.66	2	--	8,850	2.99	1 49
Lacovery 2 6 .00	1	--	--	--	.00
Lady Discovery 4 36 .42	6	--	5,925	2.35	.39
Light Upon 2 27 1.78	2	--	9,015	2.91	1.45
Little Duffie unr.	2	--	200	.08	.04
Lost Stream 3 16 .01	21	--	61,685	21.19	1.01
Marcia P. 3 20 1.09	6	1	15,906	5.19	.86
Minx 2 11 .47	4	--	35,730	11.75	2.94
Miss Covery 3 42 .86	1	--	1,775	.60	.60
Miss Disco 5 54 5.95	11	4	655,320	211 50	19.23
Miss Discovery 5 93 2.07	7	--	3,225	1.44	.21
My Bebby 3 43 4.15	2	--	6,639	2 13	1.05
My Recipe 1 5 .00	8	--	32,020	10.57	1.32
New Flower 2 17 .64	29	--	78,720	29 59	1.02
New Idea 2 25 2.30	9	1	32,680	10 62	1.18
New Riches 2 3 .20	5	--	22,845	7 40	1 18
Newsmagazine 2 13 .87	1	--	3,125	1 00	1.00
No Disgrace 3 51 1.25	1	--	--	--	.00
Nomadic 3 24 2.43	13	4	116,000	37.85	2.91
On Order unr.	2	--	16,345	5.28	2 64
Perry's Prize 4 71 .82	1	--	440	.14	.14
Persian Kitten 3 45 1.74	7	1	41,530	13 65	1.95
Picardy Belle 3 56 2.72	8	--	11,025	3 59	.45
Plain Mary unr.	34	3	140,921	52.11	1 53
Politigirl 1 17 .99	18	1	71,820	27.25	1.51
Recoil unr.	5	--	650	.21	.04
Roguish 2 5 .00	1	--	1,375	.44	.44
Rusty Gate 3 45 2.18	2	--	--	--	.00
Quick Find 1 2 .04	7	--	23,935	9 95	1.42
Slave Bracelet 2 3 .42	4	--	12,820	4.14	1 03
Spare Change 1 1 .07	18	--	63,270	24.46	1.35
Status Quo 1 3 .00	1	--	125	.04	.01
Stunning 4 39 .32	3	--	8,780	2.85	.95
Tony's Find 4 54 4.32	3	--	7,060	2 28	.76
Too Timely 2 22 6.60	22	8	188 382	71.03	3.23
Traffic Court 6 62 3.89	12	9	1,033,832	348 96	29.08
True Barbara 4 49 .24	7	--	5,252	1.86	.27
Very Clever 1 4 .00	12	--	10,940	4.10	.34
Wide-Eyed 2 10 .47	1	--	3,[illegible]95	1.09	1 09
	711	77	$5 769,844	2,018.62	2.84

Sire—Dam: Runner, yr. foaled	Yrs.	Starts	Earned	Index
*Alibhai—Good Thing: Sweet Talk 48	3	30	$ 29,875	4.15
*Alibhai—Intrigue: Agha Alibhai 54	2	26	13,975	2.24
*Alibhai—Traffic Court: TRAFFIC JUDGE 52	4	44	432,450	35.00
Alsab—Hindu Spy: Spy Ring 48	6	75	50,360	2 95
Amphitheatre—Geisha: Performance 51	4	64	31,910	2.68
*Bahram—Plain Mary: Mayram 44	5	81	52,361	3 93
Bless Me—Politigirl: Surprise Girl 47	7	79	31,390	1.74
Blue Swords—Charwoman: Blue Roxy 48	3	62	24,760	3.25
Blue Swords—Charwoman: GROVER B. 49	7	104	185,830	9.18
Boxthorn—Traffic Court: Miss Traffic 48	5	70	59,980	4.41
Bull Lea—Dismay: BULLISH 44	9	158	102,520	4 41
Carrier Pigeon—Cedar Lillie: Carry Me Back 48	3	40	17,685	2.46
Count Fleet—Dark Discovery: HULL DOWN 48	5	72	84,795	6.23
Devil Diver—Fresh Start: Fresh Air 48	3	34	29,825	3.95
Devil Diver—Fresh Start: Deep Breath 53	3	49	33,900	3.70
Devil Diver—Too Timely: High Dive 48	2	29	29,045	5 53
Double Jay—Conniver: PLOTTER 53	3	26	78,605	8.42
Eight Thirty—Too Timely: Safe Arrival 45	9	141	73,815	3 25
Equestrian—Too Timely: On the Mark 47	3	37	22,725	3.29
First Fiddle—Discouraged: Martha P. 49	7	73	27,325	1.47
*Goya II—Adventurous: Michaels Angel 51	5	73	48,360	3.19
*Hairan—Dismay: Altuce 43	8	145	32,395	1.59
Haltal—Hindu Spy: Twig Lee 50	5	106	18,700	1.27
Mount Marcy—Discouraged: New Valor 54	2	31	14,795	2.41
*Nasrullah—Miss Disco: INDEPENDENCE 52	4	46	55,685	4 50
*Nasrullah—Miss Disco: Explorer 53	1	19	21,430	6.99
*Nasrullah—Miss Disco: BOLD RULER 54	2	26	554,210	89.24
Occupy—Femme Fatale: SALON 55	1	15	17,504	5.61
*Olympic Zenith—Candia: Topside 49	5	73	66,100	4 62
On Watch—Plain Mary: M. Longeine 43	7	109	40,810	2.28
Pilate—Fledgling: Novice 47	3	19	17,800	2 57
Pinebloom—Anthem: Dr. Joe Kay 53	3	48	24,055	2.60
Pinebloom—Anthem: Dr. Joe Kay 53	3	48	24,055	2 60
Platter—Adventurous: Bob O Boy 50	6	78	31,495	1.89
Polynesian—Geisha: NATIVE DANCER 50	3	22	785,243	93.63
Questionnaire—Nomadic: Whence 50	6	112	54,565	3.01
Revoked—Too Timely: Principio 49	7	116	59,600	2.85
Roman—Traffic Court: HASTY ROAD 51	3	28	541,402	60 93
Rosemont—Good Thing: BED O' ROSES 47	4	46	383,925	39.58
Rosemont—Miss Disco: Hill Rose 51	3	46	19,625	2.22
Round View—New Idea: Ideal View 53	3	15	23,925	2.57
Stagehand—Adventurous: Hatikvah 47	3	25	11,805	1.61
*Talon—Persian Kitten: Persian Claw 52	4	80	36,010	2.97
Third Degree—Nomadic: WHITHER 49	3	45	51,260	6.31
Top Row—Acquisitive: QUIZ ROW 47	8	137	66,690	3 18

THINGS AND PEOPLE

Gift to Ireland

Hollywood Park has shipped a 4-stall electric starting gate to the Irish Jockey Club for use in schooling horses.

The gift is being sent to the training grounds at The Curragh.

Hollywood Park's announcement said that vice president and general manager James D. Stewart had been conferring with Irish horsemen for 2 years regarding the advisability of training their horses to American methods.

Stewart said a "number of Irish horsemen" would be interested in flying horses to the U. S. for important races if it were not for the long period of time lost in schooling the horses to the electric gate.

The Irish Jockey Club will supervise the use of the gate, and there will be no charge to trainers.

More Work

Ray M. Rogers, since 1956 plant and track superintendent at Santa Anita Park, last week was named assistant to general manager and vice president Gwynn Wilson.

Rogers will continue as plant and track superintendent, in addition to taking on his new duties, which include the supervision and co-ordination of attendance operations and pari-mutuel and concession departments.

Rogers was city engineer of Arcadia, Calif., before joining the staff at Santa Anita.

60-Cent Shares

The Charles Town Racing Association last week asked permission of the Securities and Exchange Commission to sell 3,530,000 shares of common stock to the public. The stock would be worth 60 cents a share, and proceeds would be used to build a new racing plant and provide more pari-mutuel betting equipment.

The application was taken under advisement.

Parke for Root

Tommy Root last week resigned as trainer for Mrs. Burnett Robinson's Pin Oak Farm, and Ivan Parke was named to succeed him. The change was made effective September 15.

Parke, who recently resigned as trainer for Maine Chance Farm, said he had intended to form a public stable, "but these are fine people with an outstanding reputation in racing, and they have always bred top-notch horses. I was pleased to be offered this opportunity and hope to make the most of it."

Mrs. Robinson said that Parke would have about 18 horses in his care at Belmont Park.

The Calendar

The Fasig-Tipton Company's calendar of fall events:

Sept. 22-23 Seventh Annual Garden State yearling sale.

Oct. 6-7 Race horses at Belmont Park.

Oct. 20 CTBA yearlings at Bay Meadows and dispersal of D. J. Davis.

Oct. 31 Breeding stock, yearlings, and weanlings of E. K. Bryson and estate of G. R. Bryson, at Elray Farm, Kingsville, Md.

Oct. 31-Nov. 1 Maryland fall sales, at Timonium: race horses, stallions, broodmares, yearlings, weanlings.

The Breeders' Sales Company's schedule at Keeneland:

Oct. 16-24 Yearlings.

Oct. 27-29 Breeding stock, race horses, weanlings.

Annual Fall Sale of the C. V. Whitney Horses-in-Training at Belmont Park, October 6 or 7

(10 a. m. at head of the Widener Chute)

★ Two 3-Y-O Colts
By Tom Fool—Phalanx

★ Three 3-Y-O Fillies
By *Mahmoud—Counterpoint—Phalanx

★ Two 2-Y-O Fillies
By Citation—Counterpoint

CLOSE ARRAY, br. c., 1955, by Phalanx—Crauneen, by *St. Germans.

Close Array, winner at 1⅛ miles at Belmont, is one of seven winners from Crauneen. Among her winners was the stakes winner Pukka Gin, highweight 2-year-old on the 1943 Experimental H. The next dam, Elf, was stakes winner and dam of stakes winners Boojum (also sire) and Tatterdemalion.

TOM THUMB, b. c., 1955, by Tom Fool—Mother, by *Mahmoud.

Tom Thumb has won two allowance races this year at 6 and 8 furlongs. He is out of the $70,130 stakes winner Mother (Betsy Ross S., Queen Isabella H.), dam of two other foals, both winners. The second dam was the good winner Fuss Budget, by *St. Germans.

FUSILADE, br. f., 1955, by Phalanx—Enfilade, by Boojum.

Fusilade won as a 2-year-old and placed in the Ashland Stakes at Keeneland this year. She is one of five foals, four winners from Enfilade, winner Rosedale, National Stallion, and Santa Susana Stakes. Enfilade is dam of The Veep, Black Coyote (stakes winner), Devilade (placed in stakes at 2, 3, and 4).

PIPKIN, b. f., 1955, by *Mahmoud—Papoose, by Menow.

Pipkin was a winner at 2, 1957. She is a first foal from Papoose, winner Polly Drummond Stakes and $41,275. The next dam, Piroque, by *St. Germans, is dam of seven winners from eight foals, including stakes winner Yawl and the stakes producer Paddle.

SPLENDOR, br. f., 1955, by Counterpoint—Swanky, by *Mahmoud.

Splendor has placed at 2 and 3. She is half-sister to Career Boy, stakes winner of $251,089 and a leading 2- and 3-year-old of his generation. Swanky is sister to First Flight, leading 2-year-old filly, half-sister to Flyweight.

COUNTERCHECK, ch. f., 1956, by Counterpoint—Boojie, by Boojum.

Countercheck is out of stakes placed Boojie, dam of winners Doctor John and of Catspaw (Juvenile Stakes at Belmont). Boojie is sister to Boojiana, winner Schuylerville, Matron S., Top Flight H., and half-sister to Poppycock, dam of Blue Man, winner Preakness and $277,035.

SILVER SPOON, ch. f., 1956, by Citation—Silver Fog, by *Mahmoud.

Silver Spoon is half-sister to stakes winner The Searcher (at 3 and 4, 1958 including Albany, Hollywood Premier, and Lakes and Flowers H.) and to Misty, placed in Schuylerville S., etc. Silver Fog is a winner and half-sister to $167,640 stakes winner Dinner Gong and to Little Saint, dam of stakes winners Born Mighty and Small Favor.

These horses may be seen at Barn 16 at Belmont Park prior to sales

Sale to be conducted by Fasig-Tipton Co.

For further information contact

S. E. Veitch
Barn 16, Belmont Park
Elmont, Long Island, N. Y.

OR

Fasig-Tipton Co.
3 East 48th Street
New York 17, N. Y.

RACING ABROAD

EUROPE

International Season

PARIS. As a racing attraction worthy of the Brussells Exposition, the racing directors at Ostend offered the Grand International d'Ostende et de l'Exposition at 1⅜ miles on August 24, with a purse of 1,500,000 Belgian francs. The race, based on weight for age, with penalties up to 11 pounds, and with the earnings of Belgian horses counted at half their value, was a revival of the Grand International d'Ostende, run from 1924 to 1939 and replaced in 1948 by the Grand Handicap International d'Ostende.

Eight Belgian horses were opposed by 4 invaders from France and 2 from Germany. Winner by a length was the excellent 4-year-old Orsino, best German 2-year-old of 1956, winner of the Deutsches Derby in 1957, and winner of his 2 previous races in Germany this year. Two French runners were second and third, the 7-year-old Tribord (Bozzetto—Troie, by Finglas) having a head advantage over the 5-year-old Chief (Nearco—*Nikellora, by Vatellor).

Four lengths farther back in fourth place was the Belgian-owned, English-bred Colombus, followed by Oedipus, Plutarch, Bouboule, Le Fandango, Todrai, Davenport, Pharstella, Tanzhusar, and La Faconde. There was no Belgian-bred horse in the first 7 at the finish. An objection was lodged against the winner by the riders of the second and third horses, but the stewards overruled it. Orsino had bumped Pharstella and had veered from a straight path in the final struggle.

		*Athanasius	Ferro
			Athanasie
	Ticino		Aditi
		Terra	Teufelsrose
ORSINO, c.,		1954	Oleander
		Nuvolari	Nereide
	Oranien		*Athanasius
		Omladina	Oblate

A son of the remarkably successful Ticino, Orsino belongs to the Erlenhof Stud. He is trained by Adrian von Borcke and was ridden by the English jockey Lester Piggott.

The German colt added another international victory to his record when he scored easily in the 1½-mile Oslo Cup at Oslo on September 7. Orsino, which had finished fifth in the 1957 renewal of the big Scandinavian race, had a 3-length margin over Sandringham (Rising Light—Esperance, by Umidwar), second in the Swedish and Norwegian Derbys of 1956. Third, a length farther back, was old Croydon (Un Gaillard—Constellate, by Felstead), which had been second in the Oslo Cup of 1955. The German 4-year-old Andalusier was fourth. Behind him were Norse and Stratos, each of which had won the Oslo Cup twice; Flying Friendship, current Scandinavian champion, suffering his first big failure; and the 1957 Irish St. Leger winner Ommeyad.

Between Orsino's triumphs, a French filly, the 1958 Prix de Diane winner Dushka, captured an important international test in Germany. The Grosser Preis von Baden, run August 31 at Baden Baden over a distance of 1½ miles, is strictly weight for age. In addition to 9 German runners, it drew the Italian 4-year-old Ismone, winner of the 1½-mile Omnium at Rome, and 4 starters from France: Craneur, Argal, Dushka, and the German-bred mare Thila, the winner's stablemate.

Dushka (Scratch—Dona Nordia, by *Norseman) made a powerful run in the final straight to overtake 3 German adversaries and win impressively by 2½ lengths. Second and third, a length apart, were the 3-year-olds Aletsch (Honved—Alke, by Ticino) and Agio (Tantieme—Aralia, by Alchimist). The others, in order, were Nogaro, Andalusier, Mogul, Wilderer, Obermaat, Thila, Craneur, Argal, Hiob, Grind, and Ismone.

Bred in France by her owner, Francois Dupre, Dushka is trained by Francois Mathet, whose success with the Dupre stable this year has been of record-breaking magnitude.

Return from Deauville to Longchamp

The 1⅝-mile Grand Prix de Deauville, run at Deauville August 31, is a sort of consolation race in which a weight advantage goes to horses without previous important victories. There were 14 starters, half of them 3-year-olds. One of the younger division, Cherasco (Vieux Manoir—Cannelle, by Biribi), looked a winner about 300 yards out, but the Australian jockey G. Moore drove the 4-year-old gelding Chippendale out of the pack and got him to the winning post with a head advantage. Cherasco was receiving only a pound from the older horse. An unlucky third was the 5-year-old handicapper Fils de Roi (*Nordlicht—Jolie Brune, by Monarch), and next was the good 6-year-old Fric, which ran very well under high weight and over the heavy kind of going he dislikes.

Chippendale (Fast Fox—La Chipotte, by Porphyros), was bred by his owner, Pierre Wertheimer, and is trained by Alec Head. He had shown such promise that he was a runner in the 1957 Derby at Epsom, but because of his bad temper he later was gelded. He had won 2 small races.

On the same program at Deauville was the more interesting Prix du Casino, 1¼ miles, reserved to 3-year-old fillies. Mathieu Goudchaux's V. I. P. (Sicambre—Whip, by Tornado), which had been second to her stablemate Speedway in the Prix Eugene Adam, won with authority from the Irish One Thousand Guineas winner Butiaba (Prince Chevalier—*Bodala, by Bois Roussel).

The first Wednesday in September marked the beginning of the fall season at Longchamp. Tamanar (Sunny Boy—Tresa, by Bozzetto) made his first appearance since defeating Bella Paola in the Prix du Jockey Club. A prominent candidate for the Prix de l'Arc de Triomphe, he ran well in the 1½-mile Prix de Chantilly, but was beaten half a length by the Prix Greffulhe winner Upstart (Alfaraz—Tota, by Tornado).

The Grand Prix de Paris winner San Roman made a disappointing trial when finishing last but one in the 1 7/16 Prix Henri Foy on September 7. The winner was the 4-year-old Primesautier (Rigolo—Ines, by Admiral Drake), a short neck in front of the 5-year-old Tapioca (Vandale—Semoule d'Or, by Vatellor).

On the same day Butiaba took another defeat in the 1⅜-mile Prix de Nonette. After leading from the start, she was caught near the finish and beaten a length by a filly to which she was conceding 8 pounds, Djelouba (Djebe—Phalouba, by Plassy), the Prix de Diane third and Prix de Malleret second.

JEAN ROMANET

AUSTRALIA

Up and Down

For the first time since the Free Handicap was introduced 5 years ago, as a mythical race for 3-year-olds at a mile, a filly was given top weight. Wiggle was given 131 pounds, an indication that the handicapper regarded her as the best 2-year-old of recent years. Misting was the top-weighted colt with 129 pounds.

The Free Handicap, issued in the first week of the new season, is compiled by K. Goodwin, AJC handicapper, in collaboration with principal handicappers in all states of Australia.

A Matter of Cash

Two of the 5 runners in the weight-for-age, 7-furlong Warwick Stakes, Wiggle

BIMELECH

possesses one of the world's great sire pedigrees

- BIMELECH, b. h., 1937
  - Black Toney
    - Peter Pan
      - Commando
      - *Cinderella
    - Belgravia
      - Ben Brush
      - *Bonnie Gal
  - *La Troienne
    - *Teddy
      - Ajax
      - Rondeau
    - Helene de Troie
      - Helicon
      - Lady of Pedigree

Commando and Ben Brush through Black Toney . . . *Teddy and Helene de Troie through *La Troienne . . . and the best racing and producing son of either Black Toney or *La Troienne is Bimelech. He has consistently been among America's leading sires . . . has consistently appeared on the leading broodmare sire list in the last three years. Bimelech has sired more $100,000 winners than any other sire from the great Domino male line . . . has sired winners of more stakes and more money (nearly $6,000,000) than any other sire from this great family.

Fee $3,500 Live Foal

(Property of a Syndicate)

GREENTREE STUD, INC.

PARIS PIKE LEXINGTON, KENTUCKY PHONE 4-5147

TOM FOOL BIMELECH SHUT OUT

Greentree's One Hitter stands at the Stallion Station

THESE THREE YOUNG HORSES ENTER THE STUD, 1959 AT

Private Contract

Pocket Ruler

*Nasrullah	Nearco	Pharos	
		Nogara	
	Mumtaz Begum	*Blenheim II	
		Mumtaz Mahal	
Ch. h., 1954			
Pocket Edition	Roman	*Sir Gallahad III	
		*Buckup	
	*Never Again II	Pharos	
		Confidence	

Pocket Ruler offers breeders one of the world's great pedigrees. He is a son of *Nasrullah, which has twice led America's sire list and is the current leading sire with eleven 1958 stakes winners. Pocket Ruler's dam is the grand Pocket Edition, by the leading sire Roman. Pocket Edition is the dam of four stakes winners including Gold Capitol, winner of $164,870; Double Speed, undefeated as a 2-year-old; one of England's leading 1958 2-year-olds, Hieroglyph, winner of the Richmond and Coventry Stakes; and Jean's Joe, one of the leading 3-year-olds of his year in California. Pocket Ruler's second dam, *Never Again II, by Pharos, also produced four stakes winners including Oil Capitol, stakes winner of $580,756 and a successful young sire.

1957's Leading 2-Year-Old Sire, Jet Jewel, Ent

Maine Chan

BLACK METAL
Lord Boswell—Larklyric, by Blue Larkspur

GUN SHOT
Hyperion—*Silence II, by Bosworth

JET ACTION
Jet Pilot—Busher, by War Admiral

JET JEWEL
Jet Pilot—Crepe Myrtle, by Equipoise

JET'S DATE
Jet Pilot—War Da
by War Admiral

Black Metal

Lord Boswell	*Boswell	Bosworth Flying Gal
	Fantine	Whichone Jeanne Bowdre
Br. h., 1951		
Larklyric	Blue Larkspur	Black Servant Blossom Time
	Judy L.	Firethorn Bel Agnes

Black Metal was one of the leading 3-year-olds in Florida. He met Hasty Road at Hialeah, beat him soundly while racing $1\frac{1}{16}$ in time only one-fifth of a second off the track record, then came right back to run a bang-up second to *Turn-to in the Flamingo Stakes. Lord Boswell, the sire of Black Metal, was the best 2-year-old of his year and was given 128 lbs. on the Experimental Handicap. He was also one of the leading 3-year-olds of his year and has built a reputation in the stud by siring sound, high class stakes performers. Black Metal is out of the Blue Larkspur mare, Larklyric, also dam of the stakes-placed Ebony Pearl, and a half-sister to the Ashland Stakes winner Free For Me. The second dam is a stakes producer and half-sister ot the stakes winners Good As Gold and Judy O'Grady.

Pilots Rose

Jet Pilot	*Blenheim II	Blandford Malva
	Black Wave	*Sir Gallahad III Black Curl
Ch. h., 1953		
Knots of Roses	War Admiral	Man o' War Brushup
	*Miss Gainsborough	Gainsborough Mabella

Pilots Rose is a winning son of the Derby winner Jet Pilot, consistently one of America's leading sires on both the General and 2-year-old Sire Lists. Among Jet Pilot's many stakes winners is the champion 2-year-old filly of her year, Rose Jet, a full sister to Pilots Rose. Rose Jet and Pilots Rose are out of Knots of Roses, a stakes producing daughter of the great War Admiral. The Jet Pilot—War Admiral cross has recently become a famous one, as it has also produced the crack stakes winner Jet Action, and the all-time leading money-winning 2-year-old, Jewel's Reward, plus other good stakes winners. The second dam, *Miss Gainsborough, is by the immortal Gainsborough, and is the dam of two top stakes producers. *Miss Gainsborough is a half-sister to the stakes winner and successful English sire, Rommey.

red The Stud At The Same Attractive Contract

Farm

MR. BUSHER	*LORD VANITY	PILOTS ROSE	POCKET RULER	WAR JEEP
War Admiral—Baby League, by Bubbling Over	Hyperion—*Silence II, by Bosworth	Jet Pilot—Knots of Roses, by War Admiral	*Nasrullah—Pocket Edition, by Roman	War Admiral—Alyearn, by Blue Larkspur

and Grey Ghost, were out to boost their sale value to America.

A few days before the event, when it was announced that Tulloch, due to a stomach upset, would not be a runner, Wiggle's owner, K. D. Godby, said, "The farther they go on Saturday the farther Wiggle will leave them."

On the other hand, those behind Prince Darius told the public that the Prince would win, despite the fact that he was conceding 20 pounds to Wiggle and that it was his first start from the winter spell.

Wiggle, looking much improved since her Hobartville Stakes victory a week earlier, showed her usual brilliance, but jockey Gamer took a tight hold and did not release it until the small field was nearing the home turn. Not long after that, she weakened, and the finish was left to Prince Darius and Grey Ghost. The Prince, which had moved into third place at the turn, looked all over a winner when he dashed to the front a furlong from home, but the gray colt, in more solid racing condition, snatched victory on the post by a half-head. Wiggle was 2 lengths farther away.

While Wiggle's sale value possibly was lessened, the stock of Grey Ghost (Empyrean—Tetrinia) certainly went up, and trainer Jim Barker admitted that he previously had dodged offers from America, realizing that victory in the Warwick would enhance the animal's value.

Blow to Bookmakers

Bookmakers in Australia may be on the way out. Much will depend upon the result of an experiment to be initiated by the Sydney Turf Club, which races at the suburban Canterbury and Rosehill courses.

From the first of January, the Sydney Turf Club will ban bookmakers from mid-week meetings. H. Tancred, chairman, stated that experience in Australia and overseas showed that starting-price betting was strongest where course bookmakers operated.

"We consider that if we are to keep abreast of the rest of the world in racing, we must consider the abolition of the bookmaker," Tancred said. "The future of racing is in the totalisator. In America, where the tote operates, there are lavish appointments and big stakes. In England, where there are bookmakers, the stakes are the smallest and the accommodation is poor."

All betting at mid-week meetings will be on the totalisator. The Australian Jockey Club will watch the experiment and will almost certainly follow the plan should it prove a winner.

JACK BRIDGES

STAKES AND HORSES

Quill from a Blue Hen

MATRON STAKES, Belmont Park, September 13, $30,000 added, 2-year-old fillies, 6 furlongs (Widener Course). Time 1:10, track fast. Stakes division, $12,610, $10,000, $5,000, $2,500.

QUILL (Reginald N. Webster) ---------- 1
RICH TRADITION, R. sexont—Legendra, by *Challenger II (C. T. Chenery) ---------- 2
LEVELIX, *Ambiorix—Top Level, by *Blenheim II (M. G. Phipps) ---------- 3

Margins: 3¾; 2; 2¾. Others, Recite, Lady Be Good, Mommy Dear, Ingenuity, Aesthetic, Home Port. Weight, 119 pounds. Entry: Lady Be Good (Wheatley Stable) and Ingenuity (Ogden Phipps). Winning jockey, P. J. Bailey.

Quill, foaled February 24, 1956, at Dr. Horace N. Davis' Bluegrass Heights Farm, Lexington, won her first start, on July 11 at Jamaica, and her second 11 days later, but without attracting so much attention as Mommy Dear, which soon was to take the Sorority Stakes. Both Quill and Mommy Dear went to Saratoga, but it was Rich Tradition which won the Schuylerville and Spinaway Stakes. Recite, winner of her first race there by 9 lengths and second in the Spinaway, also edged into the spotlight.

On September 5, in a 6-furlong affair at Belmont Park, Rich Tradition, Recite, Mommy Dear, and Quill resumed where they had left off at Saratoga, and Quill upset the players, who made her an 11-to-1 underdog, with a rousing, come-from-behind victory over Mommy Dear. Recite and Rich Tradition were third and fourth.

QUILL, ch. f., 1956

Prince Rose	Rose Prince	*Prince Palatine
		Eglantine
	Indolence	Gay Crusader
		Barrier
*PRINCEQUILLO, b., 1940	Papyrus	Tracery
		Miss Matty
*Cosquilla	Quick Thought	White Eagle
		Mindful
Count Fleet	Reigh Count	*Sunreigh
		*Contessina
	Quickly	Haste
		Stephanie
QUICK TOUCH, ch., 1946	St. Brideaux	*St. Germans
		Panache
Alms	Bonus	*All Gold
		Remembrance

R. N. Webster, breeder and owner; Lucien Lawrin, trainer. Family No. 5.

Age	Starts	1st	2nd	3rd	Earned
2(S)	6	4	0	2	$ 57,341

QUICK TOUCH, 5 wins, 2 to 4, $14,950. Racing index, 2.15. 4 foals—
SORCERESS (Slide Rule). 16 wins, $105,025, through 1957. Polly Drummond S. 2nd New Jersey Futurity, Adirondack S., Interborough H. 3rd Home Bred H., Top Flight H., Interborough H.
VISCOUNT (Case Ace). 11 wins, 2 to 5, 1957.
CAPELET (Bolero). 2 wins at 2. Frizette S.
QUILL (*Princequillo). Stakes winner, above.

ALMS. 5 wins at 3. Pimlico Oaks. 4 foals—
MISS RINK. 3 wins at 3. Producer.
BOWERY HALL. 20 wins, 2 through 9, $37,802.
QUICK TOUCH. Winner, producer, above.
ENDOWMENT. 2 wins, at 4 and 8. 2nd Sunset H.

The bettors didn't quite believe it. When the field went to the post for the Matron Stakes the favorite, at 9 to 5, was an *Ambiorix filly, Levelix, which had won her only 2 races, a maiden event on August 21 at Atlantic City and an overnight affair on August 29 at Belmont. Mommy Dear was second choice, and Quill was next at 18 to 5.

Levelix held the lead for a half-mile, but Quill took charge near the eighth-pole and won by nearly 4 lengths over Rich Tradition. Recite was fourth, Mommy Dear sixth. Quill finally had established her place in the first rank in her division.

Quill's dam, Quick Touch, now has produced 3 top-flight fillies. She has a yearling colt by *Ambiorix and a suckling filly by Crafty Admiral, and she is barren this year to the cover of *Tulyar. The maternal granddam was a half-sister to Twenty Grand.

*Princequillo, which stands at A. B. Hancock Jr.'s Claiborne Farm, is represented by 5 other stakes winners this year.

Fleet Ex-Claimer

ESCONDIDO HANDICAP, Del Mar, September 9, $15,000 added, 3-year-olds and upward, 1 1/16 miles. Time 1:41⅗, track fast. Stakes division, $8,725, $3,000, $2,500, $2,000.

SOLID FLEET, 111, g., 4 (Kessix Stable) ------ 1
EASTGATE, 116, g., 5, Bull Lea—Ralda, by *Sickle (J. W. Stadleman) ---------- 2
DREAM STORY, 114, g., 4, Admiral Lea—Trade Route, by Solario (Davies and Marple) ------ 3

Margins: head; ¾; 2½. Others, Gaelic Gold 113, Noorrullah 111, More Glory 120, Predacious 118, Real Blend 108, Athens 116. Entry: Dream Story and Predacious (Davies and Marple). Winning jockey, C. DeMello.

The closing-day feature at Del Mar was limited to "starters in an actual claiming race in 1958 which have not won a sweepstakes of $7,500 since so starting." High-weighted and favored was More Glory, which had done well in allowance races at Del Mar after competing in $8,000-$12,500 claiming races at Hollywood Park.

Dream Story put aside Athens' challenge after 6 furlongs, but gave way to Eastgate high in the stretch. In the last furlong Solid Fleet, after running fourth for most of the race, came on with a rush, catching Eastgate in the last strides to score by a head in the excellent time of 1:41⅗ for 1 1/16 miles. Sixth choice, the winner paid $21.90.

Foaled March 17, 1954, at Mr. and Mrs. George M. Thomas' Thomas Thoroughbred Farm, Glendora, Calif., Solid Fleet was sold to E. J. Evans for $1,500 at the 1955 Del Mar sales. He began racing for L. Holt, who sold him privately after his sixth start to Mr. and Mrs. C. R. West. Last fall he was second in the Albany Handicap and third in the Oakland Handicap.

This year, after 6 starts for the Wests, Solid Fleet was sold privately to the Kessix Stable of Mr. and Mrs. Jack Kessler, of Beverly Hills, and Jack Greenhouse, of Los Angeles. He ran once for $20,000 for his new owners, then returned to allowance races. The Escondido was his first stakes placing this year.

Solidarity, which stands at Three Rings Ranch, Beaumont, Calif., has 2 other stakes winners this year, Solid Son and Nushie.

Profitable Illinois-Breds
Must Have Speed

Get What You Want, What You Need in

ADMIRAL LEA

B. h., 1946, by Bull Lea—Que Gato, by Blue Larkspur

For Greater Profit They Should
Win Early And Have Durability

SPEED

Speed, the first requirement for American racing, can be found in isclated cases among the get of many stallions. The impressive part of Admiral Lea's stud record is that he gets many horses of speed. A non-stakes horse will be taken as one example. Admiral Lea's Take Note, winning at Arlington Park last month at 7 furlongs, set the pace, went the quarter in :23, half in :45⅖, 6 furlongs in 1:09⅗, and was hand ridden to win in 1:22 (⅖ off the record set by Swoon's Son). Social Lion, from Admiral Lea's first crop won stakes this year at 5, breaking the track record for 1⅜ miles. Admiral Lea's Strong Bay set the pace in the $116,900 Westerner Stakes this year with these fractions: :23, :46⅖, 1:09⅗, 1:35⅘ and winning the 1¼ miles race in 2:02⅗. The fractions for the $100,000 added Hollywood Gold Cup the previous week had been: :24⅕, :48⅘, 1:13⅕, 1:37⅗, 2:01⅗. Strong Bay won the 2nd div. of Berkeley H., in 1:09⅕ under top wt. — ⅖ faster than 1st. div. won by horse with 7 lbs. less than Strong Bay.

Sire of Stakes Winners in Each of First Three Crops — Including Strong Bay, $124,750 at 2 and 3, 1958

Admiral Lea's Book Was Full to Overflowing in California in 1958

QUICK

In both number of winners and class of winners, Admiral Lea has an exceptional record as a sire of 2-year-olds. Last year, for 2-year-olds sired in California, he was second only to *Khaled in number of winners and number of races won. Admiral Lea had two 2-year-old stakes winners and for 2-year-olds sired in California he and *Khaled were the only stallions with more than one.

•

DURABILITY

Practically every horseman wants quick speed, but he wants to make some money at 3 and up, too. Often quick speed means that and then nothing else. Social Lion, from Admiral Lea's first crop, won 4 races at 2. This year, at 5, he has won 3 races, including stakes in new record time. He won 4 races last year, too. Take Note, mentioned in "Speed" paragraph, won 3 races at 2, is a very good winner at 4, 1958. Dream Story, 3 wins and placed in stakes at 2, has 3 wins and stakes placings at 4. Lealito, stakes winner at 2 and 3, is winning top allowance races at 4. This report of quick winners with the durability to go on could include many others, but we are paying for this space, trying to hold the story to one page.

Fee; $1,200 – Live Foal. Approved Mares

STANDING IN ILLINOIS AT

DANADA FARM

WHEATON ILLINOIS

INQUIRIES TO

Danada Farm, Wheaton, Ill. Phone: Montrose 8-2741 . . . or to Howard Endicott, manager, Danada Farm, Lexington, Ky. Phone 2-8118.

*Arctic Prince

Winner of the English Derby, his first crops are winning important stakes in England

ARCTIC EXPLORER, winner of 1957 Eclipse Stakes, won the 1958 Coronation Stakes at Epsom.

SNOW CAT beat the St. Leger winner Alcide in the Royal Stakes and recently won the Rous Memorial Stakes.

THAWED, a 3-year-old, recently won the Sandown Park Handicap.

BILLUM won the Kirkham and Somerville Tattersall Stakes for 2-year-olds.

*ARCTIC PRINCE, whose first American-breds are weanlings of 1958, is also sire of these earlier stakes winners: *PRINCE OF GREINE, ARTICULATE, ARCTIC FLOWER, MANNERHEIM, COOL DEBATE, to name just a few which have won major stakes in England.

Fee $3,500 Live Foal

FOR FURTHER INFORMATION **LESLIE COMBS II**

*ALCIBIADES II Alycidon—Rona	*ALIBHAI Hyperion—Teresina	*ARCTIC PRINCE Prince Chevalier—Arctic Sun	*ARDAN Pharis—Adargatis	BAR le DUC *Alibhai—*Boudoir II	BEGORRA Bimelech—*Begum
JET MASTER Jet Pilot—Mattie J.	JET PILOT Blenheim II—Black Wave	*MY BABU Djebel—Perfume II	MY REQUEST Requested—Sugapud	NASHUA *Nasrullah—Segula	*NIZA Nearco—Ma

***Arctic Prince, br., 1948, by Prince Chevalier—Arctic Sun, by Nearco—Solar Flower, by Solario**

*ARCTIC PRINCE, winner of the 1951 English Derby in remarkably easy fashion by six lengths, is a son of the great French horse Prince Chevalier, the leading 3-year-old of his year in France, and sire of such outstanding horses as *Arctic Prince, Beau Prince II, Pirate King, Chivalry, etc. Prince Chevalier is a son of Prince Rose, also sire of *Princequillo, Prince Bio, etc.

The dam of *Arctic Prince, was the leading 2-year-old of her year in France. She is a daughter of Nearco and Solar Flower, dam of *Solar Slipper, *Peter Flower, etc.

Spendthrift Farm LEXINGTON, KY.

*BERNBOROUGH Emborough—Bern Maid		BILLINGS *Mahmoud—Native Gal		*CORTIL Pharis—Thiorba		FUTURAMATIC Eigrt Thirty—Heritage		HASSEYAMPA *Alibhai—War Siren							
PROVOCATIVE Roman—*Dusk II		REQUESTED Questionnaire—Fair Perdita		*ROYAL CHARGER Nearco—Sun Princess		*SOLAR SLIPPER Windsor Slipper—Solar Flower		VOLCANIC *Ambrose Light—Hot Supper							

SIRE OF FIRST MINISTER, GOSHEN—

PRIMATE

A new star on the sire horizon! Primate, sire of First Minister and Goshen in his first crop, brings an interesting pedigree pattern for breeders to use. The four sires in his third generation are: Fair Play, Pompey, Sansovino (by Swynford) and Stimulus . . . there is no blood from the *Teddy line (*Sir Gallahad III and *Bull Dog, etc.), none of the great Ben Brush line and none of Dark Ronald's Gainsborough and Hyperion. Nor will you find any members of the St. Simon line and Domino's Commando appears only once in the fifth generation. In fact, you must go back five generations before you find the slightest inbreeding . . . First Minister is from a Wise Counsellor—Supremus mare and Goshen is from a Case Ace—Man o' War mare . . . Primate will cross with practically any mare in the stud book.

PRIMATE, ch., 1949	SOME CHANCE	CHANCE PLAY	FAIR PLAY
			*QUELLE CHANCE
		SOME POMP	POMPEY
			SOME MORE
	EDIFIED	*JACOPO	SANSOVINO
			BLACK RAY
		PREDESTINED	STIMULUS
			DESTINY BAY

1959 Fee $1,000 Live Foal

Property of Starmount Stable

CARTER THORNTON **Threave Main Stud**

Hutchinson Pike
Phone 1508
Paris, Kentucky

SOLID FLEET, b. g., 1954

	Hyperion	Gainsborough / Selene
*Alibhai		
	Teresina	Tracery / Blue Tit
SOLIDARITY, b., 1945		
	Empire Builder	Son-in-Law / Fourfold
*Jerrybuilt		
	Varnish	Grand Parade / Nippon
	Reigh Count	*Sunreigh / *Contessina
Count Fleet		
	Quickly	Haste / Stephanie
BLUE FLEET, b., 1946		
	Blue Larkspur	Black Servant / Blossom Time
Frizelle Blue		
	*Frizelle	*Durbar II / Frizette

Thomas Thoroughbred Farm, breeder; Kessix Stable, owner; H. C. Richards, trainer. Family No. 13.

Age	Starts	1st	2nd	3rd	Earned
2	9	2	2	2	$ 5,510
3	20	4	3	6	22,900
4(S)	22	2	7	2	26,550
Totals	51	8	12	10	$ 54,950

BLUE FLEET, 2 wins in 5 starts at 2, 3, $1,250. Racing index .25. 3 foals—
SOLID FLEET (Solidarity). Stakes, above.
ORMOLU (Cover Up). 5 wins, 2 to 5, 1958
CROSS SHOT (Cover Up). Placed at 3, 1958.

FRIZELLE BLUE. Placed at 2. 10 foals, incl.—
FRENCH BLEU. 17 wins, 3 to 6, $68,280. Placed in 3 stakes.
FREE STRIDER. 10 wins, 3 to 6, $41,120.
AMBIEL. 15 wins, 2 to 6, 1958.
MANGAM. 5 wins at 2, 3, 1958.
Other winners: MY DEAR BOY, BLUE FLEET (pr., above), BLUE PERIOD, LA PARISIENNE, HEATHERTONE.

The Battle Morn Colt

DISCOVERY HANDICAP, Belmont Park, September 10, $25,000 added, 3-year-olds, 1⅛ miles. Time 1:51⅕, track fast. Stakes division, $19,330, $5,040, $3,020, $1,510.

WARHEAD, 124, c., Battle Morn—Headfirst, by Eurasion or Head Play (Mable C. Scholtz) 1
*GREY MONARCH, 118, c., Grey Sovereign—White Lodge, by Casanova (Windfields Farm) 2
BACKBONE, 124, c., Worden—*Shooting High, by Hyperion (Bonerist Farm) 3

Margins: head; head; 1. Others, Mike Barry 109, Whodunit 106, Martins Rullah 114, Sabotage 111, Nasco 115, Snow Flight 113, Piano Jim 121, Nisht Amool 114, Jester 115, Deadeye Dick 112. Entry: Martins Rullah (George Lewis) and Nisht Amool (A. J. Ostriker). Winner: Mrs. M. C. Scholtz, breeder; K. E. Jensen, trainer; Eddie Arcaro, jockey.

WARHEAD'S RACING RECORD

Age	Starts	1st	2nd	3rd	Earned
2	7	2	2	2	$ 7,565
3(S)	14	4	2	2	54,322
Totals	21	6	4	4	$ 61,837

Top weight of 124 pounds for the 9-furlong Discovery Handicap was assigned Warhead, winner of the one-mile Jerome Handicap on September 1 by 5 lengths, and Backbone, winner of 4 consecutive stakes in New England earlier this summer. Warhead was favored at 23 to 10.

Backbone, running to pattern, led for a mile, but in the last furlong he gave up grudgingly when put under severe pressure by Warhead and the fast-closing *Grey Monarch. The favorite bore in during the drive, but he had enough left to stand off the challenge.

Warhead was consistently in the money last year and early this season, but it was not until the Saratoga meeting that he tried to win a stakes. In his first added-money race, the Travers on August 9, he ran third to Piano Jim and *Grey Monarch, but in his next outing he won the Jerome with supreme authority.

Warhead is the third stakes winner this year for his sire, Battle Morn, one of the better 2-year-olds of 1950 and third in the 1951 Belmont Stakes. Battle Morn was sold for $3,500 at the 1957 Keeneland fall sales to J. E. Castro, and he now stands in Puerto Rico. The dam, Headfirst, has had 2 other foals of racing age, both winners.

Warhead's pedigree and family particulars were in *The Blood-Horse* of September 6, page 586.

Nosey

DURAZNA STAKES, Hawthorne, September 10, $15,000 added, 2-year-old fillies, 6 furlongs. Time 1:12⅕, track fast. Stakes division, $13,275, $3,000, $1,500, $750.

PINECREST MISS, 119, *Royal Serenade—Bully Babe, by *Bull Dog (G. A. Cavanaugh Jr.) 1
LITTLE KID, 116, Degage—Vital, by *Princequillo (Kennedy-Veale Stable) 2
INDIAN MAID, 116, Rinaldo—Bold Verse, by Bold and Bad (Mrs. M. Keim) 3

Margins: nose; nose; 4. Others, Blue Mam 116, Phyl's Pride 107, Annsie Pie 113, Pupnick 107, New Star 110, Marcy Belle 112, Carmen Lou 107, Errard's Damozel 111, Leo's Honey 110. Winner: L. J. Tutt, breeder; J. T. Kermath, trainer; Larry Gilligan, jockey.

PINECREST MISS' RACING RECORD

Age	Starts	1st	2nd	3rd	Earned
2(S)	9	4	4	0	$ 33,170

With 2 of the top-ranked fillies in Chicago,

Now Booking for 1959

BOSTON DOGE

Winner of Second Highest Percentage of Races of All Horses to Race in Last 2 Decades

BOSTON DOGE

Won his first 10 starts, 5 of them in stakes.

Winner of 14 races from 18.

Carried or shared top weight in 16 of his 18 races.

Won stakes in New York, Florida, Maryland and New England.

Won *Experimental Handicap, **Bahamas Stakes, Hibiscus Stakes, Governor's Gold Cup, Newport Stakes and Paul Revere Handicap, and placed in 2 Stakes.

*In the Experimental, **Boston Doge** gave **Sailor** 10 pounds and beat him by 3 lengths.

In the Bahamas Stakes, **Boston Doge got off 12th but had moved to fifth on the home turn. Then, with a tremendous burst of speed, he overtook and passed **Nance's Lad**, whom he had given 6 pounds, and won going away.

Boston Doge, dk. b., by The Doge—Boston Lady, by *Isolater

(Property of Paul Andolino)

1958 Book Full—1959 Fee $500—Live Foal

Fee not due until foal stands and nurses

Mare's Rest Farm

(J. C. METZ)

Phone: Lexington 4-5880

Shannon Run Road **Versailles, Ky.**

*PRIAM II

Brown, 1941, by Pharis—Djezima, by Asterus

From the great Frizette family

SMALL FAVOR

STRATONICE

LANDLOCKED

PETER LANE

CINDY F.

COUSIN

*PRIAM II possesses one of the truly great pedigrees of the post-war period of Europe. He, himself, was topweight on the French 2-year-old Free Handicap, won stakes in France and England. As a stallion *Priam II has sired the French Oaks winner Stratonice; the brilliant 2-year-old Cousin, second only to Tom Fool on the Experimental Handicap; the Widener Handicap winner Landlocked; the Selima winner Small Favor; Peter Lane, etc. As a sire and as a broodmare sire *Priam II will exert a great deal of influence on American breeding in the years to come.

2 OF 4 GREAT SIRES TO BS

ALMAHURST IS ALSO SELLING 16 CHOICE YEARLINGS AT THE KEENELAND FALL YEARLING SALE.

Henry H. Knig

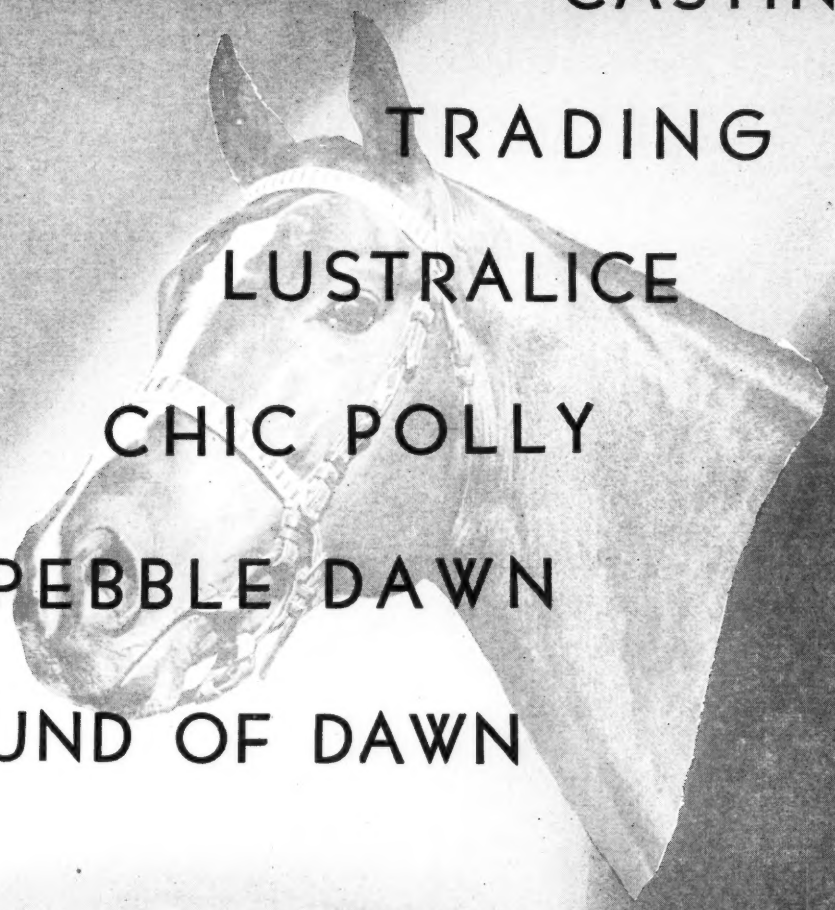

CASTING

TRADING

LUSTRALICE

CHIC POLLY

PEBBLE DAWN

SOUND OF DAWN

RIPPEY

Brown, 1943, by Pompey—Broad Ripple, by Stimulus

One of America's great speed horses

RIPPEY is generally acknowledged to be one of the fastest runners in recent years. Stakes winner in four seasons, he carried heavy imposts against the top horses of his day, set track records, and won $299,115. Rippey's first crop reached the races in 1954, and he has placed high on the list of leading sires of 2-year-olds in 1954 and 1956, both for number of winners and for races won. This year two of his 1958 2-year-old winners have already placed in stakes. Rippey has sired the stakes performers Casting, Sound of Dawn, Lustralice, Trading, and many others.

SOLD AT KEENELAND SALES

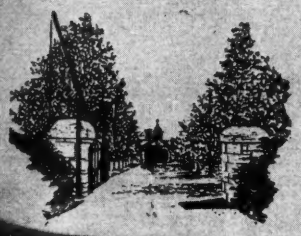

Almahurst Farm

10 miles south of Lexington,
Ky., on Harrodsburg Pike.
Mail: P. O. Box 1529
Lexington, Ky. Phone 4-5080

KNOW WHY I'M DISTINCTIVE?

I'm the ol' pro that got caught and am having to sell 24 yearlings at Keeneland on the last (ugh) Friday night.

Friday night at Keeneland in the past has been "give away" night for the consignor. It predated "The $64,000 Question" or the "Price Is Right" among the great give-aways! Don't worry about getting yearlings early in the sale — wait for Friday night. I've got 24 yearlings for sale . . . they have to go now, I can't keep them any longer.

YEARLINGS BY: Double Jay, One Hitter, Roman Bout, The Doge, *Daumier, Johns Joy, *Windy City II, Fighting Fox, One Count, *Djeddah, I Will, *Cortil, Provocative, Buy and Sell, Bolero, Errard, Prophets Thumb, etc.

COL. P. T. CHINN

Yearlings may be seen prior to sale at Hillandale Farm, Muir Pike, Lexington, Ky.

Dark Vintage and Battle Heart, skipping the Durazna Stakes, the public made Little Kid the favorite by a narrow margin over Pinecrest Miss. Little Kid was 29 to 10, Pinecrest Miss 33 to 10, but the outcome was even closer than that.

Pupnick, another one well liked by the players, went on the lead at the start and hung on tenaciously for 5 furlongs, at which point pressure from Pinecrest Miss and Little Kid overcame her determination. In the last sixteenth Indian Maid cut through along the rail and the 3 fillies fought for the advantage. Pinecrest Miss' nose hit the wire first, and Little Kid prevailed by another nose over Indian Maid.

Pinecrest Miss was first or second in each of her first 7 races. She was second in the Debutante Stakes at Churchill Downs on May 3, and in her next stakes race, June 25 at Washington Park, she beat colts by 8 lengths in the George Woolf Memorial Stakes, run in the mud. On July 7, in her last previous start before the Durazna, she was unplaced to Dark Vintage in the Pollyanna Stakes.

Pinecrest Miss, out of a half-sister to Requested, is the second stakes winner for *Royal Serenade, which stands at L. P. Doherty's Stallion Station, Lexington. Tutt will sell a full sister to Pinecrest Miss at the Keeneland fall sales. Her pedigree and family particulars were in *The Blood-Horse* of July 5, page 33.

First Minister Demobilized

WORLD'S PLAYGROUND STAKES, Atlantic City, September 10, $30,000 added, 2-year-olds, 7 furlongs. Time 1:23⅖, track fast. Stakes division, $23,570, $7,360, $3,680, $1,840.

DEMOBILIZE, 119, g., Intent—Last Salute, by Bold Venture (Kerr Stable) 1
INTENTIONALLY, 122, c., Intent—My Recipe, by Discovery (Brookfield Farm) 2
PEN BOLERO, 110, c., Bolero—Pen's Norado, by Pensive (Mrs. B. Cohen) 3

Margins: head; 2½; head. Others, Sword Dancer 111, Rico Teso 110, Harry Brand 110, Easy Spur 119, Open View 110, Octopus 119, Rough Tempo 110, Pointer 113, First Minister 122, Royal Anthem 122, Lake Erie 108, Alley Bap 112. Entry: Easy Spur and Octopus (Spring Hill Farm). Winner: C. A. Asbury and Son, breeder; William Molter, trainer; Jack Leonard, jockey.

DEMOBILIZE'S RACING RECORD

Age	Starts	1st	2nd	3rd	Earned
2(S)	9	5	2	1	$ 68,305

The World's Playground Stakes shook up a bit the mid-season ranking of 2-year-olds. Although he had not met Demobilize, E. Leigh Cotton's First Minister in most books was the next-best thing to First Landing and Restless Wind, and for this reason he was favored at about 1½ to 1 for the World's Playground. In a complete reversal of the form which saw him win the Flash and Grand Union Hotel Stakes, the favorite ran 12th, and Demobilize won by a driving head over Intentionally.

Octopus was the pace-setter, but Intentionally put him away after 5 furlongs and opened a lead which swelled to 3 lengths at the eighth-pole. Demobilize, trying 7 furlongs for the first time, had run close behind Intentionally all the way, and in the last furlong he overcame the leader's advantage.

Demobilize's victory was far less surprising than the manner of First Minister's defeat. The Intent golding had won 4 previous races, including the Christiana and Hyde Park Stakes, and only once had been unplaced. In his most recent race he was a close third to Restless Wind and Winsome Winner in the Washington Park Futurity.

Demobilize was bred by Charles Asbury and son Thomas and was sold to Larry S. MacPhail for $4,000 at the 1957 Keeneland fall sales. He won 3 consecutive races for MacPhail's Harford Stable, and in late-June he was sold for $100,000

THE E. D. AXTON *Dispersal*

10 Broodmares — 9 in foal
5 Weanlings — 2 Yearlings

TO BE SOLD AT KEENELAND FALL SALES

E. D. AXTON has been operating a small but highly successful Thoroughbred breeding farm for many years. Recently its produce — which is sold annually at the Keeneland Summer Sales — has included such stakes winners as Be Fleet, Everget, Bank Account, Doc Eggers, Royal Indian, Jerry's Gem, Tommy Gentry, and others.

The 10 Broodmares

BALA'S GEM, b., 1951, by *Royal Gem II—Bala Ormont, by Ormont. Winner four races at 3 and 4. Half-sister to $162,000-stakes winner BE FLEET; out of Oaks and Handicap winner BALA ORMONT. In foal to ROYAL NOTE.

BALLA TRYST, br., 1940, by Balladier—Twilight Tryst, by Gallant Fox. Dam of Rosedale Stakes winner BANK ACCOUNT, Primer and Hyde Park Stakes winner DOC EGGERS, and 2 other winners. Half-sister to TUPINAMBA. In foal to *ROYAL GEM II.

DEPORTMENT, br., 1950, by Balladier—Obedient, by *Mahmoud. Half-sister to Blazing Count (2nd Belmont S.), Don't Alibhi (at 2, 1958; 3rd Saratoga Special), etc. Out of winning sister to GENERAL STAFF, half-sister to NOBEL IMPULSE, COLONEL O'F, and PARNASSUS. In foal to BOLERO.

FLEET BALLA, br., 1955, by Count Fleet—Deportment, by Balladier. Out of half-sister to Blazing Count, Don't Alibi, etc. See Deportment, above. In foal to *EL KHOBAR.

GRAY CHALLENGER, dk. gr., 1949, by Challenge Me—Manie O'Hara, by *The Satrap. Winner $20,780, 2nd Falls City Handicap. Half-sister to stakes winner TOMMY GENTRY, out of stakes winner MANIE O'HARA. In foal to JOHNS JOY.

MISS BLUE LEA, b., 1947, by Bull Lea—Still Blue, by Blue Larkspur. Winner at 2 and 3. Dam of winners Miss Blue Gem (at 2, 1958), Counter-Mine. Half-sister to stakes winners SPUR ON ($179,465), EVER BRIGHT. In foal to *HAFIZ II.

PRETTY FOX, ch., 1946, by Fighting Fox—Pretty Sis, by *Monk's Way. Dam of stakes winner JERRY'S GEM and to Blue Eye's Gem. Out of producing-winning sister to stakes winner. Barren to SUN AGAIN.

ROYAL INDIAN, blk., 1952, by *Royal Gem II—Flying Indian, by Flying Heels. Winner Bay State Kindergarten Stakes, 2nd Susan Stakes. Out of good producer FLYING INDIAN, winner Astoria Stakes. In foal to CRAFTY ADMIRAL.

STIMBALA, b., 1942, by Stimulus—Balata, by *Chicle. Winner, dam of seven winners, including stakes placed Contact and Rub-Adub-Dub, dam of stakes winner HUBCAP. Half-sister to stakes winner BALA ORMONT. In foal to *ROYAL SERENADE.

THE GHIZEH, b., 1948, by Questionnaire—Little Sphinx, by *Challenger II. Winner in three seasons. Dam of winner Mrs. T. (at 2, 1958). Half-sister to stakes winners CAPTOR and EQUICHALL. 2nd dam was champion filly KHARA, dam and granddam of six stakes winners. In foal to REVOKED.

The 5 Weanlings

Dk. b. f. by CRAFTY ADMIRAL—DEPORTMENT, BY BALLADIER

B. c. by SPY SONG—MISS BLUE LEA, by BULL LEA

Ch. f. by BOLERO—PRETTY FOX, by FIGHTING FOX

B. c. by REVOKED—ROYAL INDIAN, by *ROYAL GEM II

Ch. f. by SUN AGAIN—STIMBALA, by STIMULUS

The 2 Yearlings

B. f. by *ROYAL GEM II—DEPORTMENT, by BALLADIER

B. c. by SHUT OUT—THE GHIZEH, by QUESTIONNAIRE

E. D. AXTON

Woodsacres, Prospect, Ky.

AT ABSOLUTE AUCTION

Swinebroad & Denton, Real Estate Brokers and Auctioneers, acting as agents, announce that they will sell on October 15, 1958, at 10:00 A.M. (CDT) promptly, the 365-acre farm (subdivided) of the Samuel D. Riddle Estate, located in Fayette County, Kentucky, 8 miles north of Lexington, on the Huffman Mill and Lemons Mill Pikes. This farm was called "Faraway Farm" by the late Mr. Riddle and was the home of Man o' War. Watch this paper for details.

MARYLAND FALL SALES

Timonium Fair Grounds

October 31 and November 1

7:30 P. M.

FASIG-TIPTON COMPANY, INC.

3 EAST 48th STREET, NEW YORK 17, N. Y.

Telephone MUrray Hill 8-1897

HUMPHREY S. FINNEY, *President*

to Travis M. Kerr, for whom he won the Hyde Park.

Intent, also the sire of Intentionally, stands at Asbury's Hedgewood Farm, Lexington. Demobilize's pedigree and family particulars were in *The Blood-Horse* of June 21, page 1304.

Full

INAUGURAL HANDICAP, Bay Meadows, September 8, $10,000 added, 3-year-olds and upward, 6 furlongs. Time 1:08⅗ (new track record), track fast. Stakes division, $6,350, $2,000, $1,500, $1,000.

LITTLE MOON, 115, c., 4 (F. C. Brophy) 1
SPIKE, 112, g., 6, Quarter Pole—*Portinari, by Portlaw (CRC Stable) 2
BATTLE DANCE, 116, g., 6, Bolero—War Ribbon, by Bimelech (Boyce, Frankie, and Hughes) .. 3

Margins: ¾; 2¼; 3½. Others, Caronat 119, Cleofosta 105, *Dumpty Humpty 120, Anchor Watch 109, Shushanna Kid 110. Winning jockey, Don Pierce.

*Dumpty Humpty, which set a world record for 6 furlongs at Golden Gate Fields on November 2, 1957, made his first start in 10 months in the Inaugural Handicap. He was top-weighted and favored, but the race proved too tough a spot for his return. He showed brief early speed, then retired. Battle Dance and Little Moon did a half-mile in :44⅘, and Little Moon, taking the lead at the eighth-pole, held on to beat the fast-closing Spike by three-quarters of a length. The winner paid $7.70.

Time for the 6 furlongs was 1:08⅗, cutting two-fifths of a second from the track mark set by Cardiff in 1956. Four of the 6 major California tracks now have 6-furlong records of less than 1:09.

Bred and owned by Frank C. Brophy, of

LITTLE MOON, ch. c., 1954

*Challenger II	Swynford	John o' Gaunt
		Canterbury Pilgrim
	Sword Play	Great Sport
		Flash of Steel
MAGNIFICENT, b., 1938	Pennant	Peter Pan
		*Royal Rose
Minnant	*Minaret II	*Ksar
		Lisette IX
*Moonlight Run	Bobsleigh	Gainsborough
		Toboggan
	Selene	Chaucer
		Serenissima
MOONSHINE, br., 1943	Mad Hatter	Fair Play
		Madcap
Kentucky Helen	*Bobolink II	Willonyx
		Chelandry

F. C. Brophy, breeder and owner; W. B. Finnegan, trainer. Family No. 1.

Age	Starts	1st	2nd	3rd	Earned
2	12	2	2	5	$ 2,210
3(S)	22	7	4	5	17,083
4(S)	16	4	4	4	25,125
Totals	50	13	10	14	$ 44,418

MOONSHINE. Unraced. 5 foals—
LITTLE MOON (Magnificent). Stakes, above.
MUNIFICENT (Magnificent). 23 wins, 2 to 8. Arizona Breeders' Futurity. 3rd Silver S., Arizona Juvenile S.
FULL MOON (Magnificent). 2 wins at 4.
MOONGLADE (Magnificent). Unraced.
SAY MOON (They Say). 2yo of 1958.

KENTUCKY HELEN. Placed at 2 and 3. 5 foals—
Winners: SIERRA ANCHA (pr.), JUBILEE C., BELL HELEN.
Unraced: MOONSHINE (pr., above), KENTUCKY JILL.

A Rare Achievement

Intent's Colts Run 1–2

In the important World's Playground S.

A rare achievement was scored by the young stallion Intent when his two sons — Demobilize and Intentionally — ran 1—2 in the important World's Playground Stakes at Atlantic City September 10. To win a major stakes is glory enough — to run second also and only separated by a head — makes the event a rarity of the first degree. Demobilize, the winner, had also won the Christiana and Hyde Park Stakes; Intentionally earlier had won the Tyro Stakes. They are both considered among the best 2-year-olds of the year. They are both by Intent.

INTENT, ch. h., 1948, by War Relic—Liz F., by Bubbling Over

1959 Fee $3,500 Live Foal

(Property of a Syndicate)

HEDGEWOOD FARM **C. A. ASBURY • LEXINGTON, KY.**

BOTTEN'S NEW FLAT WALL BUCKET

Now we can furnish you with both Corner and Flat Type Wall Buckets to feed and water your stock. One advantage of the Flat Wall Bucket is that you can mount them just inside the stall door so that you do not need to go into the stall to feed and water. This saves considerable time in a large stable and it is also safer when taking care of mean or rough horses. We will ship a sample Flat Wall or a Corner Bucket Parcel Post Prepaid in the U.S.A. for $7.00 and we will refund your money if you do not wish to keep it. See our Dealer or write for Free Folder.

BOTTEN BUCKET COMPANY
Chagrin Falls, Ohio

SEALTEX
HAS FEWER SEAMS (WEAK PLACES) THAN OTHER LATEX BANDAGE.
GET A ROLL NOW FROM YOUR TURF DEALER.

Appraisals of European Bloodstock, and representation at all the forthcoming Fall Sales in England and Ireland.

GEORGE S. FORBES M.R.C.V.S.

Veterinary Bloodstock Agency, Epsom. Cables: Forbes, Epsom, England. Telephone: Epsom 1188.

WANTED TO BUY Bound Volumes of The Blood-Horse for years 1929, 1930, 1948, 1949, 1951. Will buy loose copies for these years if indexes are included. Write Box 251, The Blood-Horse, Lexington, Kentucky.

HORSE INSURANCE
. . . a specialty
Licensed broker for Lloyd's of London since 1931
James Clay Ward
Box 294, Paris, Ky., phone 505

MARES WANTED
On Share Basis
Have room, care, and feed for three well-bred mares on a share basis. Write Box 252, % The Blood-Horse, Lexington, Kentucky.

Phoenix, Ariz., Little Moon has been a consistent performer each of the last 3 seasons, going unplaced only 13 times in 50 starts. Last year he won the Pomona Derby and the Arizona State Fair Handicap, and this season he was a close third to How Now and Swirling Abbey in the Bing Crosby Handicap.

Little Moon is the first stakes winner this year for Magnificent, a half-brother to the stakes winners Bold Salute, Blue Pennant, and Augury.

Clem's New Whammy

UNITED NATIONS HANDICAP, Atlantic City, September 13, $100,000, 3-year-olds and upward (by invitation), $1\frac{3}{16}$ miles (turf). Time 1:54⅘ (new track record), track fast. Purse division, $65,000, $20,000 $10,000, $5,000.

CLEM, 113, c., 4, *Shannon II—Impulsive, by Supremus (Mrs. Adele L. Rand) _____ 1
ROUND TABLE, 130, c., 4, *Princequillo—*Knight's Daughter, by Sir Cosmo (Kerr Stable) ____ 2
*COMBUSTION II, 115, h., 5, Combat—Viola, by *Sir Gallahad III (Green Dunes Farm) ____ 3

Margins: ½; 3; ¾. Others, A Dragon Killer 3, 116, Hoop Band 115, *Tudor Era 115, Tenacious 114, *St. Vincent 114, *Langton Breeze 115, *Rafty 119, *Lucido 114, Liberty Sun 115. Winner: Louis B. Mayer, breeder; W. W. Stephens, trainer; William Shoemaker, jockey.

CLEM'S RACING RECORD

Age	Starts	1st	2nd	3rd	Earned
2(S)	14	3	2	3	$ 33,700
3(S)	10	4	2	4	171,100
4(S)	16	3	4	5	267,847
Totals	40	10	8	12	$472,647

Twice this summer at Arlington Park Round Table beat Mrs. Adele L. Rand's Clem while giving him 20 and 21 pounds. In their last meeting in Chicago, however, Clem, with a 21 pound concession, easily won the Washington Park Handicap by 3¼ lengths. The 2 horses then moved to Atlantic City for the United Nations Handicap, in which Clem got only 17 pounds. This weight spread produced a closer finish, but Clem still was in front. In both of Clem's victories he had set a track record.

Clem and Liberty Sun were the quickest away from the gate, and they ran together for about 7 furlongs before the latter dropped back. Willie Shoemaker, riding Clem for the first time this season, gave his colt a 2-length advantage at the top of the stretch, and Round Table, fifth to the far turn, was unable to catch up. The final margin was a half-length, with *Combustion II another 3 lengths back.

The time was a smashing 1:54⅘, cutting 1⅕ seconds from the track record set by *Iceberg II in the 1955 United Nations.

It was only the second stakes victory this year for Clem, one of the biggest money-winners of 1958.

TRAINER wanted. New racing barn of ten horses. Good salary plus 10% of the purses. Write Box 250, % The Blood-Horse.

PEDIGREES: Five generations, plus racing record: $2.00 plus stamped envelope. Complete 3 page pedigree $10. Ted Williams, 750 Oakglade Dr., Monrovia, Calif.

BOOKS
EVERYTHING ON RACING
RARE, OUT-OF-PRINT, AND CURRENT
SYDNEY R. SMITH
Canaan, New York

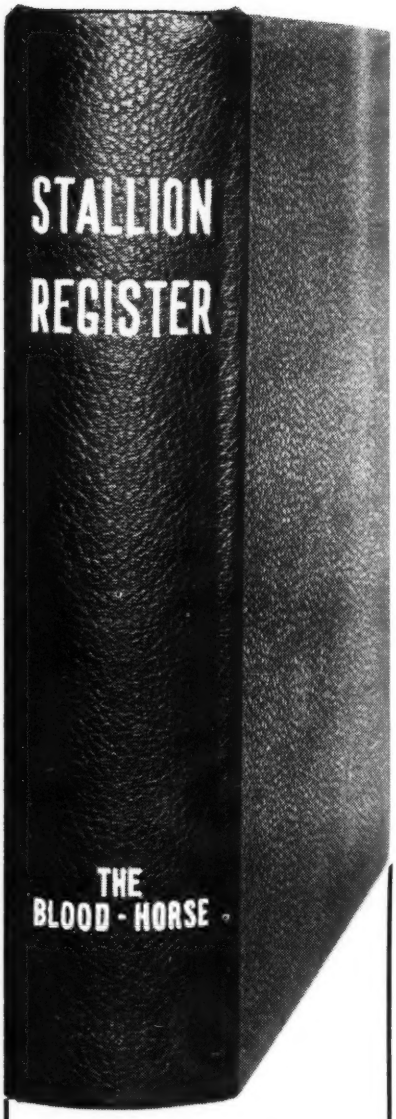

Now is the Time
TO ENTER
Your Stallion
in the 1959 supplement to The Blood-Horse Stallion Register and Mating Book. Additional sheets without additional charge if you enter before Oct. 1. The deadline for entries is
OCTOBER 15
For additional information and entry blank, phone Lexington 2-4920 or write
The Blood-Horse
P. O. Box 1520, Lexington, Ky.

ARGENTINA'S ANNUAL YEARLING SALES

STARTING MONDAY, OCTOBER 6th

IN

PALERMO'S TATTERSALL

BUENOS AIRES

2500 THOROUGHBREDS TO BE SOLD

BY AUCTION THROUGH

ADOLFO BULLRICH & Co. Ltd. S. A.

IN THE BUSINESS SINCE 1867

AND

ASOCIACION COOPERATIVA DE CRIADORES DE CABALLOS SANGRE PURA DE CARRERA LTD.

PRESENTING

FIRST CROPS OF:

SCRATCH (Saint Leger—French Jockey Club)—LE PETIT PRINCE (French Jockey Club)—ARABIAN NIGHT (2nd Derby)—MAGNIFIC—AMBLER II—XARET—VICTORY ROLL—FIERABRAS (Full Brother to Nigromante)—PRINCE CHRISTIAN—SUN FESTIVAL—PRINCE D'OR—CANTHARE.

THE DESCENDANCE OF:

YATASTO — NIGROMANTE — BRITISH EMPIRE (sire of Endeavour) GULF STREAM—SEDUCTOR—TIMOR—MAKE TRACKS—CLARO—MY LOVE (Derby Winner)—SELIM HASSAN—ARISTOPHANES—CHURRINCHE—BLUE WATER—CARDANIL—SNOB—BRANDING—ARGUR—THE YUVARAJ—SUSPECT—CYPRUS THE GREAT—TUDOR CASTLE—MISTER CUBE—BLACK OUT—WHITE JACKET—MASKED LIGHT—ALTRUISTA—THE CHISELLER—EMPIRE RULER—and many others.

EXCELLENT BREEDING—EXTRAORDINARY HEALTH
ADAPTABLE TO EVERY CLIMATE

For information and catalogue apply to ADOLFO BULLRICH & Co. Ltd. S.A., Av. Libertador Gral. San Martin 750—Buenos Aires
(TELEGRAMS BULLCO)

WHO CAN ALSO HANDLE THE EXPORTATION TO THE UNITED STATES

Before the Washington Park Handicap he had been second in the Toboggan, Suburban, Laurance Armour Memorial, and Arlington Handicaps and third in the Valley Forge, Metropolitan, and Massachusetts Handicaps.

*Shannon II died in 1955. Impulsive, unplaced in 2 starts at 2, has 7 other foals of racing age, 6 winners, includng the stakes winners Miss Ardan and Silverado and the stakes-placed Supreme Joy and Burst O'Song. Pedigree and family particulars were in *The Blood-Horse* of September 6, page 587.

Alanesian's Margate

MARGATE HANDICAP, Atlantic City, September 15, $20,000 added, 3-year-olds and upward, fillies and mares, 7 furlongs. Time 1:22⅕, track fast. Stakes division, $15,122, $1,730, $2,365, $1,182.

ALANESIAN, 124, 4, Polynesian—Alablue, by Blue Larkspur (W. Haggin Perry) ---------- 1
MARKET BASKET, 117, 4, *Radiotherapy—Sybil, by *Beau Pere (Mrs. Connie M. Ring) ------ 2
HAPPY PRINCESS, 116, 6, *Princequillo—Too Sunny, by Sun Again (Mrs. Mabel D. Lewis) 3

Margins: 1¼; ¾; ¾. Others, Stay Smoochie 3, 111, Mlle. Dianne 114, Miss J. G. 3, 104, Inquisitive 111, Jerilynn 112, Fall Wind 3, 113, Any Morn 3, 111. Winner: E. Barry Ryan, breeder; J. W. Maloney, trainer; William Boland, jockey.

ALANESIAN'S RACING RECORD

Age	Starts	1st	2nd	3rd	Earned
2(S)	3	3	0	0	$ 49,825
3(S)	7	2	3	0	15,500
4(S)	8	4	0	1	55,682
Totals	18	9	3	1	$121,007

Fall Wind and Happy Princess came out running in the Margate Handicap, but after quarters of :21⅘ and :22 Fall Wind had had enough. Happy Princess lasted until the eighth-pole, where Alanesian took over and went on to score by slightly more than a length. In the last furlong the slow-starting Market Basket also passed Happy Princess. The last 3 furlongs required :38⅖.

It was the second victory in 5 stakes this year for Alanesian. She previously had won the New Castle Stakes, finished third in the Vagrancy Handicap, and had been unplaced in the Mother Goose and Delaware Handicaps. She was to make her next start in the one-mile Maskette Handicap at Belmont Park September 24.

Polynesian, which stands at Gallaher Farm, Lexington, has 3 other stakes winners this year. Alablue, which won the Test Stakes and the Christopher J. Fitzgerald Handicap and earned $81,825 in 4 seasons, has 2 other foals of racing age, one winner. Double Time, the second dam, also produced the stakes producers Volotime and Great Hurry. Pedigree and family particulars were in *The Blood-Horse* of July 26, page 299.

Gazelle-Like

GAZELLE HANDICAP, Belmont Park, September 15, $25,000 added, 3-year-old fillies, 1 1/16 miles. Time 1:43⅕, track fast. Stakes division, $19,037, $5,950, $2,975, $1,487.

IDUN, 124, *Royal Charger—Tige O'Myheart, by Bull Lea (Mrs. Charles Ulrick Bay) ---- 1
*MUNCH, 122, Mustang—Ate, by Phideas (Tartan Stable) ---------- 2
TEMPTED, 116, *Half Crown—Enchanted Eve, by Lovely Night (Mooring Stable) ---------- 3

Margins: 4½; nose; ¾. Others, A Glitter 123, Armorial 111, Lopar 110, Chictosa 106, Dandy Blitzen 113, Craftiness 109, Ruffrullah 105. Winner: Leslie Combs II and John W. Hanes, breeders; S. W. Ward, trainer; William Hartack, jockey.

IDUN'S RACING RECORD

Age	Starts	1st	2nd	3rd	Earned
2(S)	8	8	0	0	$220,955
3(S)	7	5	1	0	58,457
Totals	15	13	1	0	$279,412

The year's 3 top-ranking 3-year-old fillies—Idun, A Glitter and *Munch—were in the Gazelle Handicap, and Idun established a strong claim to year-end honors with an easy 4½-length victory. She took the lead from Tempted after 5 furlongs, and drew out without urging. *Munch closed well to take second; A Glitter, third at the head of the stretch, lost ground gradually and finished fourth. A 4-5 favorite, the winner paid $3.60.

The Gazelle was only the third stakes race this year for Idun. The daughter of *Royal Charger previously had won the Mother Goose Stakes and finished second to Big Effort in the Delaware Oaks. She will have to move out of her age division for any other added-money events in New York; the Gazelle is the last race for 3-year-old fillies on the 1958 New York stakes schedule.

Tige O'Myheart, a sister to Faultless, has one other foal of racing age, the 2-year-old winner Endearment. Leslie Combs II and John W. Hanes, who bred and sold Idun, sold her yearling brother to C. G. Raible for $32,000 at the recent Keeneland yearling sales. Idun's pedigree and family particulars were in *The Blood-Horse* of July 12, page 112.

3 Heads in Record Time

MIDWEST HANDICAP, Hawthorne, September 13, $25,000 added, 3-year-olds and upward, 6½ furlongs. Time 1:15⅗ (new track record), track fast. Stakes division, $19,600, $5,000, $2,500, $1,250.

*ARCANDY, 112, h., 5 (Hasty House Farms) -- 1

Little Kid's BIG BROTHER

LAST FALL WE SOLD LITTLE KID FOR $4,200 —She Has Won Stakes and $44,252 To Date

*Bay Gelding by Degage—Vital, by *Princequillo*

This standout gelding is a son of the Bull Lea stallion Degage and is from the good winning *Princequillo mare Vital. Winner of $25,735 in 11 winning races, Vital is dam of LITTLE KID which we sold at the 1957 Keeneland Fall Sales for $4,200. Little Kid won on opening day at Hialeah, was second in Singing Tower Stakes, won Susan Stakes, was 2nd in Miss Chicago Stakes, and just missed by a nose of winning the Durazna Stakes. She has won $44,252. Vital is out of the stakes winner Arden Lass, also dam of the stakes winners Cinda ($140,400) and Mesl, dam of stakes winner Avis.

Br. f. PARNASSUS—Windy Wench, by Prince Simon. First foal out of a daughter of stakes winner Breezy Louise, sister to Black Raider. From first crop by War Admiral's Parnassus.

B. f. DEGAGE—Speed Mil, by Reaping Reward. Half-sister to winners Worth a Name, Sauree, Ridgefleet and out of half-sister to stakes winer High Breeze.

Br. f. DEGAGE—Homing, by *Bahram. Sister to 1958 2-year-old winner Starlit Magic, 1st living foal from Homing, winner of $21,705. Next dam produced 2 stakes winners.

B. f. DEGAGE—Disornate, by Display. Half-sister to five winners including Power Drunk (placed in stakes, $38,015), Quick Son (7 wins, set NTR), Powertown (8), Disopier, Shocking Pink, etc.

KEENELAND, THURSDAY NIGHT, OCTOBER 23

MEANDER FARM (Miss Julia Shearer) Locust Dale, Virginia

Rosemont's

Thinking Cap

Stakes winner at 2, 3 and 4; winner of $208,115

Rosemont, sire of Thinking Cap, has sired a brilliant array of champions even though he has stood as practically a private stallion in the East. Among his many stakes winners are the great Bed o' Roses, champion 2-year-old filly of her year and one of the best race mares in recent years; Thinking Cap, pictured above winning the Travers Stakes, a top stakes winner ranking with the best of his generation for three consecutive years; this year's winner of the Spinaway and Schuylerville Stakes, Rich Tradition, considered to be one of the best 2-year-old fillies in the nation; and a host of other major stakes winners including Surosa, Suncap, Isasmoothie, O'Allison, etc. Rosemont, indeed, has made a lasting mark on American breeding, and his son, Thinking Cap, has all the credentials to follow in his footsteps.

*Thinking Cap, b., 1952, by Rosemont—Delaware Oaks winner Camargo, by *Heliopolis*

FEE $500 LIVE FOAL *(Property Christiana Stables)*

MANCHESTER FARM

DUVAL A. HEADLEY

Rice Pike, Lexington, Kentucky **Telephones: 4-4775 or 4-4776**

LIBERAL ART, 111, c., Lassator—Lost Art, by Artillery (W. H. Bishop Stable, Inc.) ------ 2
FLIGHT HISTORY, 112, g., 5, Olympia—Heavenly Blue, by Blue Larkspur (R. B. Meitus) ---- 3

Margins: head; nose; 3½. Others, War Trouble 116, Jovial Jove 105, Swoon's Son 130, Solution 115, Ezgo 109, Golden Notes 114. Entry: *Arcandy and Solution (Hasty House Farms). Winning jockey, John Sellers.

Swoon's Son, despite his dull seventh in the one-mile Washington Park Handicap on September 1, was 11-10 for the Midwest Handicap 12 days later. He was required to concede from 14 to 25 pounds to his 8 rivals, but his opposition was less formidable than he had been facing. Off slowly, he was caught in a jam at the far turn and never got close, finishing sixth. Flight History and *Arcandy had the early speed, and in the last furlong they were joined by Liberal Art, the 3 horses reaching the finish almost together. *Arcandy won by a head, with Liberal Art nosing out Flight History for second. Coupled with Solution the winner paid $17.60.

Time for the 6½ furlongs was 1:15⅗, a new track record and only three-fifths of a second slower than the American record.

Bred in Ireland by M. V. Linde and David Vard, *Arcandy raced for Mrs. Linde for 3 seasons in England before he was sold privately late last year to Mr. and Mrs. Allie E. Reuben's Hasty House Farms. A good winner at 2 and 3 (he was ranked at 112 pounds in the Free Handicap of 1955 2-year-olds), *Arcandy was probably the best sprinter in England last year, when he won the Stewards' Cup Handicap at Goodwood and the Cavalier and Diadem Stakes.

*ARCANDY, b. h., 1953

Nearco	Pharos	Phalaris
		Scapa Flow
	Nogara	Havresac II
		Catnip
ARCHIVE, b., 1941		
Book Law	Buchan	Sunstar
		Hamoaze
	Popingaol	Dark Ronald
		Popinjay
Turkhan	*Bahram	Blandford
		Friar's Daughter
	Theresina	Diophon
		Teresina
ANN DENISE, b., 1943		
Marshfield	Tolgus	*Stefan the Great
		Rosa Croft
	Marsh Maiden	Papyrus
		Pretty Missie

M. V. Linde and D. Vard, breeders (in Ireland); Hasty House Farms, owner; Harry Trotsek, trainer. Family No. 2.

RACING RECORD IN ENGLAND

Age	Starts	1st	2nd	3rd	First Money
2(S)	6	3	0	2	£1,219
3(S)	5	1	1	0	840
4(S)	10	6	1	0	6,383
Totals	21	10	2	2	£8,442

RACING RECORD IN U. S.

Age	Starts	1st	2nd	3rd	Earned
5(S)	10	3	1	1	$28,555

ANN DENISE. 9 wins in 28 starts, 2 to 5, £2,787¼. Allington Sprint S. 2nd Nunthorpe S., Portland H. Racing index 3.33. 4 foals—
*ARCANDY (Archive). Stakes, above.
WISE ANDY (Le Sage). 2yo of 1958.
Unraced: AMYLASS (*Watling Street), ANNDELLARCA (Niccollo Dell'Arca).

MARSHFIELD. 5 wins at 2. Dam of—
MARSH MALLOW. 4 wins at 3.
Other winners: ANN DENISE (pr., above), STRAIGHT JANE (pr.), SARAH MADELINE (pr.), BETSY MAY, KENMORE, UNGAVA.

This year in the U. S. he had been unplaced in his 3 stakes efforts, all on the grass, and had won twice on the dirt. The Midwest was the first race in which he had run more than 6 furlongs.

Archive, owned by David Vard, is out of Book Law, winner of the 1927 St. Leger and dam of *Rhodes Scholar. He failed to win in 8 starts in 3 seasons, and *Arcandy is his first horse of note.

Ann Denise, *Arcandy's dam, was a good sprinter, winning 9 races in 4 seasons for Colonel Halse and Linde. At the end of her racing career, Halse and Linde tossed a coin to decide who could buy the other out. Linde won, and he bred the mare's first 2 foals, neither of which raced. He then sold a half-interest in Ann Denise to Vard, and they own the mare in partnership.

Arrogate Again

GOVERNOR'S HANDICAP, Sacramento, September 6. $20,000 added, 3-year-olds and upward. 1 1/16 miles. Time 1:42⅕, track fast. Stakes division, $12,100, $4,000, $3,000, $2,000, $1,000, $500.

ARROGATE, 120, h., 7 (Mr. and Mrs. Dick Griegorian) ---------- 1
ALLIED, 114, h., 7, *Ambiorix—Hot Slippers, by Our Boots (Square S Land and Cattle Co.) - 2
GREY TOWER, 112, h., 9, Eiffel Tower—*Love or Gain, by Casanova (Reafsnyder and Roberts) ---------- 3

Margins: head; ¾; nose. Others, Barouche 121, *Neuncho II 112, Sueco 110, Kid Scorpion 3, 110, Malcolm G. 111, Timloch 114. Winning jockey, Tony Dominguez.

Arrogate, winner of the 1956 Governor's Handicap at Sacramento, was second choice to Barouche for the 1958 renewal. Fifth for most of the race, he moved around horses on the stretch turn and wore down Allied in the last 50 yards to score by a head. About 1¼ lengths separated the first 5.

Time for the 1 1/16 miles was 1:42⅕, one-fifth of a second slower than his own track record, set 2 years ago.

Foaled May 6, 1951, at Calumet Farm, Lexington, Arrogate was the third good runner produced by Hug Again, whose previous foals included Sun Again and Fervent. He won the Cabrillo and Starlet Stakes at 2, but, failing to show his best form at 3, Calumet early in 1955 sold him privately to Mr. and Mrs. Dick Griegorian, of Corona, Calif.

Arrogate came back to win the Del Mar and Bay Meadows Handicaps at 4, and the Del Mar, Governor's, and San Francisco Mile Handicaps at 5. He failed to win in 8 tries last year, but this season he had run quite well in good company at the major California tracks, going unplaced only once in his last 6 starts before the Governor's.

*Goya II stands at Darby Dan Farm, Lexington, and Arrogate is his first stakes winner of 1958. Hug Again was destroyed at Calumet in January, 1957.

ARROGATE, ch. h., 1951

Tourbillon	*Ksar	Bruleur
		Kizil Kourgan
	Durban	*Durbar II
		Banshee
*GOYA II, b., 1934		
Zariba	Sardanapale	Prestige
		Gemma
	St. Lucre	St. Serf
		*Fairy Gold
Stimulus	Ultimus	Commando
		Running Stream
	Hurakan	Uncle
		The Hoyden
HUG AGAIN, ch., 1931		
*Affection	*Isidor	Amphion
		*Isis
	*One I Love	Minting
		*The Apple

Calumet Farm, breeder; Mr. and Mrs. Dick Griegorian, owners; Reggie Cornell, trainer. Family No. 9.

Age	Starts	1st	2nd	3rd	Earned
2(S)	5	4	0	0	$ 56,650
3	6	1	0	1	7,600
4(S)	21	5	4	4	64,800
5(S)	18	5	2	4	60,450
6	8	0	2	1	4,300
7(S)	11	3	2	1	23,900
Totals	69	18	10	11	$217,700

HUG AGAIN, 10 wins in 37 starts, 2 to 4, $7,850. Racing index 2.27. 9 foals—
ARROGATE (*Goya II). Stakes, above.
FERVENT (*Blenheim II). 17 wins, 2 to 6, $347,135. Washington Park H., Equipoise Mile H., Skokie H., Ben Ali H., Dixie H., American Derby, Pimlico Special, Walden S., Dick Welles S. Placed in 9 other stakes. Sire.
SUN AGAIN (Sun Teddy). 15 wins, 2 to 5, $154,375. Juvenile S., Arlington Futurity, Keeneland Centennial H., Drexel H., Riggs H., McLennan H., Southern Maryland H., Gittings H., Dixie H., Equipoise Mile H. Placed in 8 other stakes. Sire.
HUGABIT (Chance Play). 7 wins, 2 to 4. Dam of Count-A-Bit.
Other winners: BREATH TAKER (Sun Teddy), MEADOW WINGS (Bull Lea).
Placed: WHIRL-A-BIT (Whirlaway) (pr.), POSSESSIVE (Bull Lea) (pr.).
WHIRL AGAIN (Whirlaway). Unplaced.

*AFFECTION. Unplaced at 2. 11 foals—
EMOTION. 12 wins, 2 to 4. Test S. Dam of High Strung.
SANFORD. 29 wins, 2 to 8. Fordham Claiming S.
FLAT IRON. 21 wins, 2 to 6. Grainger Memorial H., R. M. Sweitzer H., Hawthorne H., Greater Chicago H.
ESCUTCHEON. 5 wins at 3. Alabama S., Century Highweight H. Dam of Mars Shield, Strange Device.
HELOISE. 1 win at 2. Dam of Francesco, Tintagel, Dinner Date, Sgt. Byrne, Boy Knight, Brittany.
Other winners: HUG AGAIN (pr., above), HERBERTUS, PROXIMITY (pr.).
PAY DEAR. Placed.
CRAISSANT PARK. Unraced.

High Enough

ADMISSION DAY HANDICAP, Bay Meadows, September 9, $10,000 added, 3-year-olds, 6 furlongs. Time 1:10, track fast. Stakes division, $6,725, $2,000, $1,500, $1,000.

HIGH PERFORMANCE, 112, g. (Mr. and Mrs. J. H. Seley) ---------- 1
NATIONAL FLYER, 114, g., National Debt—Flying Fusano, by *Castel Fusano (W. W. Taylor) ---------- 2
FATHER JOHN, 122, c., Be Sure Now—*Astrida, by *Court Martial (Neil S. McCarthy)------ 3

Margins: head; neck; 5. Others, *Coup de Vent 109, Fort Kelly 111, Flanders 114, Bar Pest 110, On the Lake 110, Orbital 116, Treg Monte 109, Smile Today 107, Fire Alarm 117. Winning jockey, Tony Dominguez.

The favored Father John set the pace in the Admission Day Handicap until the last furlong, then lost a narrow decision to High Performance and National Flyer, to which he was giving 10 and 8 pounds, respectively. High Performance won by a head, with National Flyer a neck in front of

To Improve Your Chances of Winning Book Your Mares in 1959 to

CRAFTY ADMIRAL

CHAMPION FRESHMAN SIRE OF 1957

His Record Shows You Why

HANDICAP CHAMPION OF 1953

From His First Crop — 2-Year-Olds of 1957

26 Starters out of 27 Foals — 25 Winners — 1 to Place

3 Stakes Winners — 2 Stakes Placed

☆ ☆ ☆

From His Second Crop — 2-Year-Olds of 1958

14 Starters — 7 Winners — 5 Placed — 2 Stakes Placed

His CAMLOC Scores Second Stakes Victory In Row

CAMLOC, 3-year-old daughter of CRAFTY ADMIRAL, came right back after her decisive victory in the one-mile Del Mar Oaks on August 20 to score again on September 4 in the six-furlong Palomar Handicap at Del Mar. In this latter race, she beat older horses, and in the beaten field were **Ballet Khal, Sweet Land, Tana Linda, Our Legacy, Vedette** and **Mrs. E. B.** Her time over the fast track was 1:09⅘, and her race demonstrated the versatility of the CRAFTY ADMIRALS . . . they win in sprints and they win over a distance, and the most important fact is borne out in the tables above, they win!

CAMLOC BEST AT DEL MAR!

CAMLOC was voted "Best Horse of the Meeting" by the press at the recently concluded Del Mar meeting. Behind the daughter of Crafty Admiral in the voting were such horses as *Tomy Lee, How Now, The Shoe, Khalita, etc.

CRAFTY ADMIRAL, by Fighting Fox—Admiral's Lady, by War Admiral

(Property of Charfran Stable)

Now Booking for 1959 — Fee $3,500 Live Foal

Standing at:

MARE'S REST FARM

(J. C. METZ)

Shannon Run Road **Phone: Lexington 4-5880** **Versailles, Kentucky**

Father John. Fourth choice, the winner paid $21.70.

Bred by Mr. and Mrs. James Hal Seley at their Hemet Stock Farm, Hemet, Calif., High Performance was unplaced in his only start at 2 last year. This season he had won a maiden race and 2 other races before the Admission Day, his first stakes effort.

High Performance is the first stakes winner for Moneybags, which stands at the Seley farm. A half-brother to the stakes winners Mintouri and Kay-Diane, Moneybags won 3 of 9 starts at 2 and 3, earning $18,870. At 2 he was second in the California Breeders' Champion Stakes and third in the Hollywood Laddie and Haggin Stakes.

HIGH PERFORMANCE, ch. g., 1955

MONEYBAGS, b., 1943	*Beau Pere	Son-in-Law: Dark Ronald / Mother-in-Law: Polymelus
		Cinna: Baroness La Fleche
	Mintairy	Mint Briar: *Assagai / *Sweet Briar II
		*Airy Fairy: Cicero / Another Pet
INITIATIVE, ch., 1949	*Flushing II	*Mahmoud: *Blenheim II / Mah Mahal
		Callandar: Buchan / Calendula
	Hasty Blue	Jack High: John P. Grier / Priscilla
		Blue Black: Black Servant / Blue Print

Mr. and Mrs. J. H. Seley, breeders and owners; W. Stute, trainer. Family No. 8.

Age	Starts	1st	2nd	3rd	Earned
2	1	0	0	0	------
3(S)	12	4	2	1	$ 17,550
Totals	13	4	2	1	$ 17,550

INITIATIVE. 2 wins in 32 starts, 2 to 4, $5,800. Racing index .75. 3 foals—
HIGH PERFORMANCE (Moneybags). Stakes, above.
IMPERTINENT (Moneybags). 4 wins at 3.
PAMPERED GIRL (Duplicator). 2yo of 1958.

HASTY BLUE. Winner at 2. 7 foals—
INDICATOR. 7 wins, 3 to 7, 1958.
Other winners: INITIATIVE (pr., above), PIPERESS, IMPULSIVE MISS.
Placed: PALE GOLD.
Unplaced: RHODES BLUE (pr.), ENHANCED.

Other Stakes

LOVELY NIGHT HURDLE HANDICAP, Saratoga, August 26, $7,000 added, 4-year-olds and upward, about 2 miles. Time 3:47⅕ (new track record), track firm. Stakes division, $5,165, $1,620, $810, $405.

MY LAST TRY, 146, g., 4, Platter—Miel, by Jamestown (F. E. Dixon Jr.) ---- 1
GREEK BROTHER, 156, g., 5, *Orestes III—Tourist Index, by *Tourist II (A. Stern) ---- 2
*LANGTON BREEZE, 156, g., 6, Langton Abbot—Fierce Wind, by Furrokh Siyar (Tower Hill Farm) ---- 3

Margins: 1¾; 3½; 12. Others, *Ballybrittas 132, Chambourg 148, Caste 147. Winner: F. E. Dixon Jr., breeder; J. S. Nash, trainer; J. Hobales, jockey.

COLIN STAKES, Fort Erie, August 27, $5,000 added, 2-year-olds foaled in Canada, 6 furlongs. Time 1:13⅕, track fast. Stakes division, $4,350, $1,000, $500, $250.

WILLOWDALE BOY, 120, c., Windfields—Sunny Vixen, by Gallant Fox (Peter Del Greco) ---- 1
NEW PROVIDENCE, 116, c., Bull Page—*Fair Colleen, by Preciptic (Windfields Farm) ---- 2
MR. EDGOR, 116, g., Acceptable—Duo Blend, by Doublrab (Edgor Ridge Stable) ---- 3

Margins: head; ¾; neck. Others, Theo Geo 116, Bull Vic 116, Grand Passion 117, Mr. Rooster 116, Bold Brigand 116, Sunday Sail 116, Chop O'Lark 113, Black Page 116, Castleberry 116, Sea Pirate 116. Winner: E. P. Taylor, breeder; L. Cavalaris Jr., trainer; N. Leid, jockey.

NEWCOMERS

The following 2-year-olds broke their maidens last week. The list accounts for all racing in North America except for late returns from a few tracks. In parenthesis are the number of registered foals for the sire and the number of his 2-year-old winners.

Winner, Sex, Sire—Dam	*First Money*
Air Grip, b. f., Air Hero—Hold Tight (10-3) Rockingham	$1,250
Endearment, br. f., *Alibhai—Tige O'Myheart (25-5) Hawthorne	2,080
Golden Sari, b. f., *Ambiorix—Banta (29-5) Belmont	2,600
First Apple, b. c., Apple Valley—Lovely Hardie (5-2) Bay Meadows	1,200
Dancing Donna, b. f., Beau Dandy—Gold Betty (7-1) Old Woodbine	1,160
Time to Sell, b. f., Big Dial—Buy and Beware (2-1) Rockingham	1,450
Verdi, b. c., Bull Dandy—Prelma (10-2) Rockingham	1,450
Major Flight, b. c., Bunty Lawless—Broomflight (3-1) Old Woodbine	1,300
Clifton Bay, b. c., Chop Chop—Chalalette (31-5) Old Woodbine	1,365
Coswich, b. f., Cosmic Bomb—Polywich (17-3) Hawthorne	2,015
Bomber Wilson, br. c., Cosmic Bomb—Gone Again (17-4) Old Woodbine	1,160
Crafty Count, ch. c., Crafty Admiral—Countess Jane (22-7) Belmont	2,405
Dark Starlight, b. f., Dark Star—Cherokee Rose (23-9) Belmont	2,600
Top Dresses, b. c., *Djeddah—Latest Vogue (26-7) Rockingham	1,390
Eighteen Crosses, br. c., Fort Salonga—*Amorist (11-3) Atlantic City	1,920
Girl Scout, b. f., General Staff—Light Upon (12-4) Belmont	2,405
Toluene, b. f., Hill Prince—*Dynamite II (33-4) Atlantic City	1,920
Bibo's Prince, ch. g., Hill Prince—Lady Request (33-5) Timonium	780
●Indian Village, b. c., Indian Red—Can't Happen (2-1) Del Mar	1,300
Dark Prince, dk. b. c., Jet Pilot—Pelt (24-9) Belmont	2,600
Third Child, ch. g., Likeasnot—Another Enora (1-1) Hazel Park	1,250
Minstrel, b. c., *Menetrier—Blen Lark (10-5) Old Woodbine	1,100
Modelisa, b. f., Model Cadet—Matarrah (19-4) Hazel Park	1,250
Springfire, b. g., Model Cadet—Jackie Lee (19-5) Hawthorne	2,275
Super Dancer, b. c., Mr. Music—Suprine (20-6) Atlantic City	1,865
Jaybil, b. c., *Nathoo—Kathanova (9-3) Bay Meadows	1,200
Malda, b. f., Poo Bah—Criteria (3-3) Hawthorne	1,950
Scotland, ro. c., *Princequillo—Vermont Marble (32-5) Atlantic City	2,040
Pensive Pose, br. f., Red Curtice—Thoughtfully (5-2) Hawthorne	2,080
Broadway Ballad, ch. f., Requested—Red Camelia (14-5) Bay Meadows	1,200
Light Ann, ch. f., Skin Deep—Light Saint (10-2) Rockingham	1,250
Susie Stockard, ch. f., Slide Rule—Plafond (24-5) Hazel Park	1,310
Solid Moment, ch. f., Solidarity—War Moment (15-2) Del Mar	1,400
Myrtle's Song, b. f., Spy Song—Manzana (23-4) Great Barrington	570
Juliets Song, br. f., Spy Song—Juliets Nurse (23-5) Churchill	1,755
Lady Largesse, ch. f., The Battler—Penhort (5-2) Bay Meadows	1,200
Two Star Final, ch. f., Yildiz—Pacific Star (11-2) Atlantic City	1,800

EARLIER WINNERS

Ak-Lou, blk. f., Akbar—Anita Lou (11-2) Ruidoso	402
Momanpop's, ch. f., Amphitheatre—Wuskenin (4-1) Fairmount	800
Gaybel, ch. f., Blue Gay—Midabel (9-3) Columbus	455
Mimi T., b. f., Bolero—*Humaya (26-8) Caliente	1,000
Lady deGrasse, b. f., Comte deGrasse—Diavolo Belle (6-2) Randall	1,105
Wise Beau, b. g., Dispose—Victory Wise (2-1) Randall	1,040
Linda Mae, b. f., *Dunboy—Betty's Bud (1-1) Caliente	725
Don Pere, b. c., Flitterpere—Bolo Servant (4-1) Ruidiso	414
Life o' Longing, b. g., Free America—Desert (20-10) Del Mar	1,300
●Do Dandy, ch. f., French Dandy—Wee Car (2-1) Gresham Park	265
Hi-Banderette, b. f., *High Bandit—Rich Cream (23-6) Fairmount	700
Gold Band, dk. b. g., I Will—Miss Idabelle (11-3) Randall	1,040
Jr. Greenock, b. g., Joe Greenock—Princess Pat (4-1) La Mesa	264
Farchey Babe, ch. f., *Lawfare—Hey Babe (9-1) Regina	615
Gun Runner, ch. c., *Master Gunner—Tierra Bonita (11-2) Del Mar	1,300
Took Time, ch. g., Mercenary—Casta (18-5) Longacres	625
Ruffjon, ch. g., *Murano—John's Helen (3-2) Randall	1,105
Just Morning, br. f., Next—Morning Fog (3-1) Bay Meadows	880
Gen. Darby, ch. g., *Nizami II—Darby Deirdre (17-5) Miles Park	650
Tedcup, ch. f., On Trust—Which Cup (20-4) Columbus	455
Kalahari, b. f., Ralibhai—Saradicon (12-3) Great Falls	240
Armed Robbie, dk. b. g., Re-Armed—Butter Wafer (8-3) Sacramento	770
Prince Cohen, b. c., *Royal Serenade—Sister Cohen (27-11) Del Mar	1,400
Sally's Gundi, b. f., Salmagundi—Family Secret (7-3) Bay Meadows	880
Boots Briar, b. c., Snow Boots—Miss Briar Fox (13-2) Fairmount	700
Belle o Colorado, ch. f., The Clan—Mum Electress (6-1) Centennial	715
Wheedle, dk. b. f., The Clan—Twiddle (6-2) Centennial	650
●Honey Pie, ch. f., *The Pie King—Smart Barbara (5-1) Del Mar	1,400
Revel, b. c., *The Pie King—Danae (5-2) Bay Meadows	1,100
●Wise Deacon, b. c., Wise Listo—Bolo Rose (2-1) Ellis Park	775

●First winner from stallion's first crop.

County Delight

For speed:

The County Delight's win early as 2-year-olds. Kings General won at Santa Anita going ⅜ in :33 for his first of four wins to date. Donlite won early at 2 furlongs. This year County Delight has sired five 2-year-old winners from seven starters.

For stamina:

Over 40% of County Delight's 1958 winners have won at distances at 1 mile or over, including stakes at 1¼ miles.

For soundness:

Over 88% of County Delight's foals have started. From his first two crops of 27 foals, 24 have started, 17 have won and four others have placed to date.

For salability:

Jonabell Farm took five County Delight yearlings to Saratoga in 1957. Fifty-five weeks later all had won.

*COUNTY DELIGHT, b. h., 1947, by Count Fleet—Matriarch, by *Sir Gallahad III*

1959 Fee $500 Live Foal (Property of Rokeby Stable)

Jonabell Farm

JOHN A. BELL III, Bowmans Mill Pike, Lexington, Ky. Phone 4-4697

SALES

Canadian Yearlings

A total of 66 yearlings were sold for $113,800 at the 15th annual Canadian Thoroughbred Horse Society yearling sale, conducted at Old Woodbine September 8 by the Fasig-Tipton Company.

Average price was $1,724. Last year, 57 youngsters brought a total of $91,600 and an average of $1,762.

High price of the sale was the $12,500 which C. W. Kohl, of London, Ontario, paid for a Jet Pilot—Mazarine colt consigned by Carr Hatch. The colt is a brother to the stakes winner Jet Marine and a half-brother to Ace Marine and Hathaway. Summary:

AURIC FARMS

B. c. by Sir Pennant—Ann Hardy, by Epicurus ----------H. E. Downey $ 1,100
B. c. by Sir Pennant—Day Shift, by Easy Mon ----------J. H. Beck 800
B. c. by *Fairaris—Kara Lass, by Eternal Bull ----------O. Munt and L. Kemp 1,100
Ch. f. by *Fairaris—Linn Creek, by Pairbypair ----------A. Bianco 1,000
Ch. c. by Sir Pennant—Uvirix, by *Synorix ----------T. Joseph 800

BALLYMENA STABLES, LTD.

Ch. f. by *Rounders—Alamode, by *Ksar E. Buttigieg 500
Dk. b. c. by Bull Page—Ballywrack, by Teddy Wrack ----------G. C. Frostad 1,900
Dk. b. c. by *El Royal—Chic Danger, by Chicstraw ----------J. Holbeck 400
Ch. c. by *Rounders—*Indian Colour, by Baman ----------G. C. Frostad 1,700
B. c. by *El Royal—*Skiberia, by Tiberius ----------N. E. Rocamora 3,000

STEWART M. BELL

Br. f. by Sir Harry—Warhem, by War Dog ----------Lloyd Hayter 300

MRS. A. B. CONRON

B. f. by Acadian—Flying Rocket, by *Piping Rock ----------C. W. Lawson 800

JAMES L. COOKE

Ch. f. by Burg-El-Arab—*Alphea, by Arkina II ----------W. H. Moorhead 1,800

J. G. COWAN AND B. R. STEEN

Dk. b. f. by Chop Chop—Birdie Lulley, by *Hypnotist II ----R. G. Jamieson, agent 2,000
B. c. by *Menetrier—Erstwhile, by *Helter Skelter II ----------J. M. MacIntosh 3,100

ROBERT ELDER

B. f. by Admirals Mate—Ashes of Roses, by Frisius ----------R. H. New 500

JOHN HAMBLY

Blk. f. by Admirals Mate—Blue Amazon, by Fighting Fox ----------R. H. New 900

CARR HATCH

B. f. by Jet Flight—Fleet Mink, by Count Fleet ----------S. Cosentino 2,100
Ch. c. by Jet Pilot—Mazarine, by Sweepster ----------C. W. Kohl 12,500
Ch. f. by Ace Admiral—Paintable, by *Goya II ----------W. Pittfield 2,100
B. c. by Beau Dandy—Twenty Thirty, by Eight Thirty ----------Allan Smart 1,100

KANSULIN FARM

Dk. ch. f. by County Delight—Bren-Mar, by Eight Thirty ------G. C. McMacken 2,300
POUND STERLING, dk. br. c. by Royal Coinage—Fleets In, by Morsel J. L. Applebaum 3,600
B. f. by *Menetrier—*Madiana, by Maravedis ----------K. Kelman 3,000
Ch. c. by Greek Song—Pine Lake, by Pilate ----------H. J. Carmichael 3,100
Ch. f. by Vibrator—Suppose, by Khorasan G. Kellough 700

LA RIVIERA RANCH

B. f. by Chain Reaction—Sun Dalo, by Sun Craig ----------P. E. Parisi 500

D. G. McCLELLAND

Ch. c. by *Fairaris—High Style, by Bull Brier ----------J. M. MacIntosh 5,000
B. f. by *Fairaris—Noon Maid, by *Soleil du Midi ----------S. B. Crawford 2,800

MRS. R. NEALE

Dk. b. f. by Sir Pennant—Conniecee, by Sweepster ----J. E. and C. E. Armstrong 1,100

ORWILL STABLE

B. g. by Honeytown—Town Hill, by *The Romp II ----------P. Motolko 1,200

L. T. POTTER

MISS BUNTY SALE, ro. f. by Bunty Lawless—Fair Sale, by *Fairaris L. C. Scott 1,000

CLARK D. ROBERTS

Ch. g. by *Blue Royal II—Dashing Lady, by Chance Play ----------R. H. New 3,100

WITH PLEASURE- **Sire of the sensational 3-year-old**

LINCOLN ROAD

And 28 Winners of 57 Races And About $250,000 In 1958

★ WITH PLEASURE'S great LINCOLN ROAD has proved to be one of the best three-year-olds in the nation. In addition to winning the Jersey Stakes and over $100,000 this season, LINCOLN ROAD was second to Calumet's TIM TAM by half a length in the Florida Derby and was barely edged out by the same colt in the Kentucky Derby. LINCOLN ROAD was also second in the Preakness (to TIM TAM) and in the Stars and Stripes.

★ WITH PLEASURE'S get win early and keep winning. His stakes winning MR. FANTASTIC, a five-year-old, continued to show "fantastic" speed as he set two new track records this year. From his small crop of current two-year-olds, WITH PLEASURE has had four winners of ten races.

WITH PLEASURE—Bay horse by HE DID—SELDINA, by Insco Property of J. Howard King

1959 Fee — $500 — Live Foal **Not due until foal stands and nurses.**

MARE'S REST FARM

Phone: Lexington 4-5880 (J. C. METZ) **Shannon Run Road Versailles, Ky.**

Hasty Road

was first among

all "freshmen" sires

at Keeneland and Saratoga

HIS EIGHT YEARLINGS

AVERAGED $24,300

Crown Crest

Mr. and Mrs. Howard Reineman
Russell Cave Pike Lexington, Ky.
Phone 5-1876

OTHER HASTY HOUSE FARMS STALLIONS AT CROWN CREST

SEA O ERIN

OIL CAPITOL
(SYNDICATED)

B. g. by Sir Strome—Dilkusha, by Khan Bahadur ----------G. M. Cummings 400
Ch. g. by *Blue Royal II—Funnystelle, by *Reed Mace ------Four L's Stable 1,100
Dk. br. f. by Sir Strome—Fun Time, by Gala Hour --------Four L's Stable 1,200
Ch. g. by *Reed Mace—Marian Pennant, by *Craigangower ---------J. Welham 700
Ch. g. by *Blue Royal II—*Outlook, by Full Bloom ----------J. C. Meyer 1,400
Dk. br. f. by Sir Strome—Treherne, by *Fairmond ----------Four L's Stable 1,700

ROY V. ROBINSON

Ch. f. by Honeytown—Cathie Jean, by Sun Hatter ----------E. Austin 500
B. f. by Honeytown—Lady Worth, by Worthmore ----------E. Austin 200

DR. G. ROBSON

Br. c. by Windfields—Marys Pal, by Chop Chop ----------M. Robert, agent 1,100
B. c. by Porterfield—Princess Nell, by Khorasan ------C. W. Richards, agent 500
B. c. by Midianite—Rugged Cross, by Gallant Fox ---------H. J. Carmichael 1,000
B. f. by Impel—Saucy Saxon, by Bold Irishman ----------J. H. Stafford 1,900

ROLLING RANGE, LTD. (F. J. Selke)

SCORING CHAMP, b. c. by One Hitter—Chall Amaze, by Challedon--K. Kelman 7,200
FLYING CHEVRONS, b. f. by Sir Pennant—Grandciad, by Grand Time C. Hemstead 2,900
FLYING HAB, b. c. by *Fairaris—Star Knightess, by Star Beacon John S. Evans 4,200

ROSETHORN FARM

HAY TOWN, b. g. by Honeytown—Hey Hay, by Hilltown -------Joan Addison 500

MRS. G. R. RUSZNYAK

Lt. b. c. by Beau Dandy—Eternal Flower, by Albert Jay ----------T. Joseph 900

J. W. SMALLWOOD

B. c. by Honeytown—Violia Chic, by Chicstraw ----------Jerry Meyer, agent 800

STAFFORD FARMS

B. f. by Midianite—Darby Dita, by Chance Shot ----------R. H. Horner 1,100
Ch. f. by Impel—Hour by Hour, by *Hourless ----------A. Morrison 800
B. f. by On Trust—Maraschino, by *Sir Gallahad III ----------A. Morrison 5,000
Ch. f. by Midianite—Miss Skylark, by Blue Larkspur ----------A. Morrison 1,000
Ch. f. by Midianite—Princess Arab, by Burg-El-Arab ----------T. Joseph 600
B. c. by Impel—Trippen, by Ariel J. T. Hodgson 1,200

A. E. STAPLES

SPEED WITCH, dk. b. f. by War Dauber—Gay Witch, by Bewitched T. Joseph 400
LADY KITCHE, b. f. by *Senoril—Kitche Manitou, by Big Brand------T. Joseph 800
PHANTOM BOY, b. g., by Plea Boy—*Shining Phantom, by Diplomat Mrs. F. Vanderjagt 500

ROBERT A. STEWART

Ch. f. by Honeytown—Maleo Bird, by Byrd ----------S. B. Crawford 600

THORNCLIFFE STABLE

Ch. g. by Ferd—Bright Spray, by *Sun Power ----------L. V. Myslivec 1,000

MRS. A. P. L. WADE

Lt. b. f. by Midianite—Honoraria, by Reaping Reward --------C. W. Kohl 800

BRIGADIER W. D. WHITAKER

B. g. by Eternal Reward—April Rose, by *Rosedale II ----------R. H. New 3,500
B. g. by Eternal Reward—Oh Irene Oh, by Carrier Pigeon----Willow Downs Farm 800

W. S. WORRALL

B. f. by My Word—Wilmore, by Glanford ----------R. M. Horner 600

CATALOGUED BUT NOT SOLD

BALLYMENA STABLES, LTD.

Ch. c. by *Rounders—Glidealong, by *Swift and Sure.
Ch. f. by *Rounders—Nuneral, by Cockerel.

CIRCLE DOT RANCH

B. c. by Light Broom—Lady Frances, by Sun Meadow.
Ch. c. by Light Broom—Lynns Lady, by Spanish Main.
Ch. c. by Light Broom—Lynntown, by Littletown.

MRS. A. F. HOLLINRAKE

B. f. by Vibrator—San Mark, by *Koenigsmark.

LIME RIDGE FARM

Ch. f. by Sir Pennant—She's A Lady, by Burgoo King.
B. c. by Last Mark—Shower Mark, by *Koenigsmark.
Dk. b. c. by Sir Pennant—Tight Fit, by Bull Brier.

LUXIANA SYNDICATE

Ch. f. by Coastal Light—Railroad Rosie, by Porter's Cap.

HIRSCH JACOBS, *11 times the country's leading trainer, says:*

"Absorbine helps Joe Jones keep fit and ready to run."

"To finish consistently in the money," says Mr. Jacobs, "a horse must be kept in top running form all season long. This isn't an easy job, and that's why I count so much on Absorbine care to help stop trouble before it starts. You can't beat Absorbine as an all 'round leg wash, brace and cooler."

Since 1892, Absorbine has been a byword in stables where the conditioning and care of horses is a first consideration. It does not blister the skin or remove hair. A large bottle with complete instructions costs only $2.50 at any druggist.

W. F. Young, Inc., Springfield, Mass.
In Canada: W. F. Young, Inc., Montreal 19, P. Q.

IT MAKES GOOD HORSE SENSE

. . . to buy broodmares, weanlings, stallions and horses of other ages, excepting yearlings, at the BIG auction this fall, the Keeneland Sales!

530 HEAD
BEING OFFERED

Keeneland
Fall Sale of BREEDING STOCK
AND HORSES OF OTHER AGES
Oct. 27-29

It makes good horse sense . . . in any undertaking . . . to invest your money where you have the best possibilities of a good return. Now, horse SENSE and horse BUYING are made easier when both are directed to the Keeneland Fall Sale of Breeding Stock. It is an established fact that more success is achieved with horses bought at Keeneland than at any other public auction. Be in Lexington in October if you need additional fine breeding stock, or if you are just getting underway in the business. You'll find it makes good horse sense!

BREEDERS' SALES Company
LEXINGTON KENTUCKY

WILLIAM S. EVANS
General Manager

GEORGE SWINEBROAD
Exec. Vice-President

KEENELAND SALE OF YEARLINGS — 687 head in the sale of "bargain" yearlings, OCTOBER 16-24.

DESTINO

From 16 foals in first crop—
13 have raced, 11 have won, 3 won stakes

This first crop of foals was the result of standing in Texas . . . was made without the benefit of King Ranch's top Kentucky band of broodmares. His stakes winners are Mister Carter, Trim Destiny, Damocles, plus Deep Thought, one of the leading handicappers in New England, winner of 16 races, and winner in new record time.

Destino's next two crops were small. There was a total of eight foals, of which five raced, and four won. Hi scurrent crop of 2-year-olds—his first foaled in Kentucky—included 22 foals.

Destino has demonstrated remarkable sireability for his limited opportunities. His breeding shows. He is a son of the remarkable *Beau Pere—leading sire in Australia-New Zealand for three years and among the leading sires and broodmares in America. Destino is out of the stakes winner Sun Lady, a half-sister to Twilight Tear, the dam of Bardstown.

*BEAU PERE, SWAPS, TWILIGHT TEAR, BARDSTOWN . .

1959 Fee $500 Live Foal

DESTINO, br. h., 1947	*Beau Pere Sire of dam of SWAPS	Son-in-Law	Dark Ronald Mother-in-Law
		Cinna	Polymelus Baroness la Fleche
	Sun Lady Half-sister to TWILIGHT TEAR, dam of BARDSTOWN	Sun Teddy	*Teddy Sunmelia
		Lady Lark	Blue Larkspur Ladana

KING RANCH OVER 100 YEARS OF RANCHING Since 1853

KING RANCH

Kentucky Division: Howard Rouse, Mgr.
Old Frankfort Pike, Lexington, Ky.
Phone 4-1858, or Midway, Ky., Thornwall 6-2091.

GALLOP POLL

Sun Shines Bright

We were so sorry that you were unable to be present to see the running of the Blood-Horse race on August 30. It was a beautiful race, and anyone would have thrilled to have played the winner, as it paid $19.20.

After a bad beginning with rainy, hot and humid weather and betting off 25 per cent, we closed in the stretch with a burst of sunshine and a most satisfactory increase in the mutuel play, leaving us only about 8 per cent off for the year.

Miss A. M. Fisher,
Dade Park Jockey Club

"Less Fair Than Usual"

With regard to your comment on page 538 on "sales of imported yearlings," I think you have been much less fair than usual in dealing with this matter.

You say that most of the horses were sold at a loss or were not sold at all. The first part is undoubtedly true; the other part is definitely not true. You further state, "Many vendors took them home . . ." The fact is that 11 individual consignors sold horses imported for resale.

HUMPHREY S. FINNEY

Contrary to your statement, our records show that 9 yearlings only, of the 25, were unsold and that these were the property of only 3 of the 11 consignors involved.

There were additional imported animals sold which were bred abroad by their owners and brought over as foals with their dams.

You state further that the sellers were the "victims of the semi-fraudulent black type . . ." I think this is grossly unfair. It is our privilege, if we so desire, to outline stakes winners in bold type. No horse carries bold type other than the winner of a race qualifying as a stakes under the rule of racing in the country where the stakes is run. I cannot see where Fasig-Tipton Company can be accused of fraud, as you imply in your article. . . .

Humphrey S. Finney,
Fasig-Tipton Company

Lost and Found

On page 510 in August 23 issue, the Kentucky Club Tobacco Company is listed as a buyer of a horse at $14,500. But in the detailed listings I cannot find from whom they purchased, nor the breeding. Would you please supply this information for me?

Have tried every year to submit a winning name—no luck so far.

R. H. Distelhorst,
Bloomington, Ind.

●On page 452, *The Blood-Horse* gave the consignor of a bay colt by Oil Capitol—*Byblos, by Djebel, as Mrs. John Payson Adams.

EDUCATION —a Speed sire whose horses like a distance

93 per cent of his horses have won or placed

Of Education's 69 starters, 55 are winners and 9 of the others have placed. He has had 5 stakes winners, including Back Hoe, which beat Swaps, and 4 stakes-placed horses.

Of his 12 juvenile starters in 1958, 8 have won, 3 have placed

Education consistently ranks high as a sire of juvenile winners. He was among the top 10 leaders in number of races won in 1957, and this year he has had 8 winners from only 12 starters, and 3 others have placed.

ROUTE SIRE

In compiling the 1957 Leading Sires in Average Stakes-Winning Distance On The Flat, Frank Talmadge Phelps placed Education in sixth place. His stakes winners won at an average distance of 9.25, placing him above **War Admiral, *Adaris, *Alibhai, The Rhymer, Count Speed,** etc.

Education, blk., by Ariel—Faculty, by *Swift and Sure

1959 Fee — $500 Live Foal
(Not due until foal stands and nurses)

Mare's Rest Farm
(J. C. Metz)
Shannon Run Road Phone: Lexington 4-5880 Versailles, Ky.

AVAILABLE AGAIN — THE BOOK

RACE HORSE TRAINING

"A Trainer's Diary," by Robert W. Collins

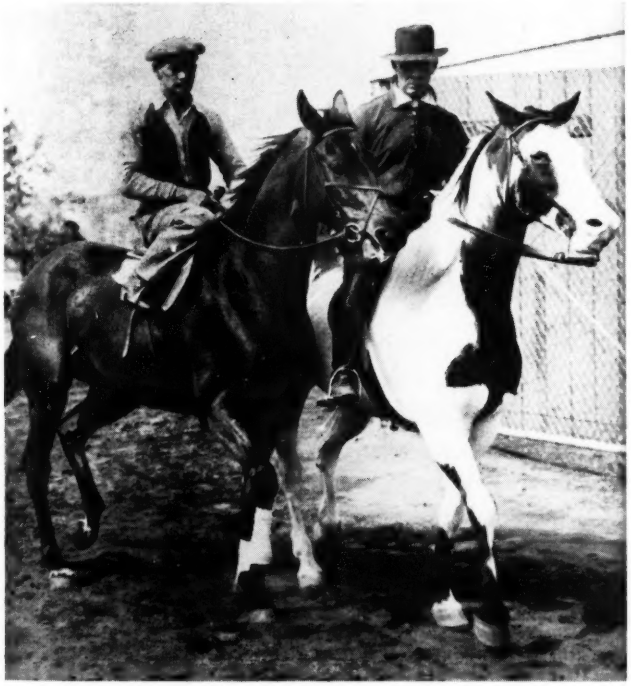

Above is a reduction of one of the nine photographs in the book. It shows the author (on the right) on the lead pony, Circus. On the left is the mare, Sweet Willow, with Earl Maloney up.

This book had been out of print for a number of years, but the requests for it continued to flow into The Blood-Horse office. Second-hand copies were selling for $15 and more. The only complaint about the first edition was "the type is too small, it is difficult to read." The book now has been re-published in larger type, illustrations have been added. Otherwise, it is the same book, a book giving training information in more detail than in other volumes on the subject. It is indexed.

330 PAGES

INDEXED

5 Pages of Pictures

•

Subjects Covered Include:

Accidents, Bandages, Bathing, Biting, Bits, Blinkers, Breaking Yearlings, Bridles, Broken Legs, Bucked Shins, Castration, Clipping, Colic, Condition before a race, Conformation, Cooling Out, Equipment, Exercise Boys, Feeding, Feet, Fever, Firing, General advice on training, Grooming, Handicapping, Horsing, Influenza, Knees, Longe Line, Medicines, Mud, Physic-balls, Preparation for race, Quarters (grabbing), Running Out, Saddling, Schooling, Sesamoids, Shipping, Shoes, Sore horses, Spurs, Sulking, Tack, Turning Out, Twitch, Unwinding, and MANY OTHERS.

Price: $5.50 Postpaid

to any address in U. S. or Canada. . . . $6.50 postpaid to other countries.

This is a good companion book to "Training Thoroughbred Horses," by Preston M. Burch, and to "Veterinary Notebook," by Dr. William R. McGee. If you own these books, you will want RACE HORSE TRAINING. If you do not own any of these books, place your order now for all three.

Order From The Blood-Horse or From Your Dealer

Make your check payable to The Blood-Horse ($5.50 for U. S. or Canada address) and mail your order to THE BLOOD-HORSE, P. O. BOX 1520, LEXINGTON, KY. No need to write a letter — just write "Race Horse Training" and your address on a slip of paper and enclose check.

A Keeneland Yearling Consignment of Considerable Importance

from **HURSTLAND FARM**

22 YEARLINGS • 13 COLTS • 9 FILLIES

BY SUCH SIRES AS — Revoked, *Tulyar, I Will, Prince Chevalier, Battlefield, Mount Marcy, Royal Coinage, Challedon, Duke's Lea, Bimelech, *Djeddah, Dark Star, Guillotine, *Goya II, Be Fleet, *Our Love II

These yearlings are the property of Hurstland Farm, Hurstland Farm (Agent), Hurstland Farm (Agent for Farwest Farm), and Hurstland Farm (Agent for Mrs. F. W. Stewart), and Lawson Watts.

TO BE SOLD FRIDAY NIGHT, OCTOBER 17

and one on Friday, October 24

You'll like the **Hurstland Farm** *yearlings*

Nuckols Brothers, Midway, Ky. Phone: Thornwall 6-3391

MONDAY NIGHT OCT. 27 AT THE KEENELAND FALL SALE

Crown Crest COMPLETE DISPERSAL

AMERICAN BREEDING OF HIGHEST QUALITY

GAY STREAM, ch., 1950, by Coldstream—Playfull, by Chance Play. A young half-sister to the brilliant Queen Hopeful, stakes winner of $365,044. Gay Stream's first foal won as a 2-year-old in 1957.

IN FOAL TO NATIVE DANCER

IN FOAL TO ROMAN

WAR RIBBON, br., 1947, by Bimelech—War Regalia, by Man o' War. Dam of the stakes winner Battle Dance, winner of $177,420 to date. Out of War Regalia, stakes winning dam of Sagittarius ($119,370).

WHY, b., 1947, by Questionnaire—Iseult, by *Sir Gallahad III. Dam of the stakes placed Some Question. Out of the stakes winner Iseult, and a half-sister to the Spinaway Stakes winner Merry Lassie.

IN FOAL TO OIL CAPITOL

JUST 3 OF THE 28 OUTSTANDING MARES TO BE SOLD

Crown Crest

Mr. and Mrs. Howard Reineman
Russell Cave Pike Lexington, Ky.
Phone 5-1876

TO BE SOLD MONDAY AFTERNOON OCT. 27—
BROODMARES OWNED BY CROWN CREST AND:
CAVE SPRING FARM, ELKHORN FARM, FAIR TRIAL FARM,
MARLENDALE FARM, WM. B. ROBINSON and ROBERT WHITNEY

Royal Bay Gem

By *Royal Gem II—Bayadere, by Chance Play.

$500 — Live Foal

Invigorator

By Brookfield—Sarah Loraine, by Wise Counsellor.

$500 — Live Foal

Mereworth Farm Stallions 1959 Season

Terms for all stallions: Guaranteed live foal. Mares subject to approval. Fee payable Aug. 1 of year bred. Veterinary certificate due in lieu of payment if mare is barren.

Note to Mare Owners

Special consideration may be given stakes-winning mares and dams of stakes winners in good breeding condition. This is in line with our own mare policy of obtaining stakes winners and retaining stakes producers.

On Trust

By *Alibhai—Torch Rose, by Torchilla.

$1,000 — Live Foal

Sunglow

By Sun Again—Rosern, by Mad Hatter.

$500 — Live Foal

Royal Bay Gem is the property of Eugene Constantin Jr., and Mereworth Farm. His first foals are yearlings.

•

Invigorator is the property of L. R. Allison, M. R. Prestridge and Mereworth Farm. His first foals are yearlings.

Mereworth Farm

The starting point for thousands of racing victories

Lexington Phone 4-5663 Kentucky

Sunglow is the property of a syndicate. From his first 11 starters, 8 winners, 1 to place to date.

•

On Trust, winner of $554,145, is sire of stakes winners Trackmaster, Dark Trust, etc.